The Tribune's Telegraphic service is the best to be had. Its readers get the news of the world the day it happens.

Oakland Tribune.

The Tribune Is read by thousands of families in Alameda county. It is the popular advertising medium of Oakland.

VOL. LIV | OAKLAND, CALIFORNIA, TUESDAY EVENING, NOVEMBER 26, 1901 | NO. 270

FOR A FELONY.

R. R. Hillman is Indicted for Forging Three Names.

The Grand Jury today returned three indictments of forgery against R. R. Hillman, of the real estate firm of Davie, Bonner & Hillman, of 1007 Broadway.

Judge Melvin ordered the indicements placed on the secret file until the warrants are served, fixing the bail at $4,000 in each case.

As was recently exposed in THE TRIBUNE Hillman forged the names of his mother and step-father to a deed to a piece of real estate on Seventh avenue and Thirteenth streets in this city, subsequently mortgaging the property to H. C. Morris, the well-known capitalist, for $1,000.

The third indictment was for forging the name of Senator J. F. Tyrrell of Nevada county to a notarial acknowledgment of the bogus deed.

After the exposure Hillman was expelled from the firm of Davie, Bonner & Hillman, and has since disappeared. His partners were very much cut-up over the exposure of Hillman's fraudulent practices, with which they had no connection. Although they got rid of him as quickly as possible, their business was almost ruined by the unsavory reputation.

It is understood that Mr. and Mrs. Buckingham, who reside in Grass Valley, have agreed to reimburse Mr. Morris for the amount he loaned on the forged deed, but the Grand Jury took the matter up, nevertheless and indicted the forger. His present whereabouts are unknown.

SURVEYOR GENERAL GLEAVES SAID TO BE DYING

SAN FRANCISCO, Nov. 26.—James M. Gleaves, Surveyor General of the State of California, is dying. He is at the Waldeck Sanitarium and attended by the city's best medical skill, but his physicians hold out no hope of his recovery, saying that death is liable to occur at any moment. His grief-stricken family is fully aware of the sufferer's condition and is prepared for the end.

General Gleaves' illness is due to peritonitis, resulting from conditions which at present cannot be ascertained, owing to his critical condition.

UNCLE SAM'S MARINES ARRIVE AT COLON.

COLON, Nov. 26.—The Colombian gunboat General Pinzon has appeared in Colon harbor this morning. Her commander said there were only 100 men out of the original 600 troops carried by the vessel now on board the gunboat. The others had been landed at Porto Bello, about ten miles distant from Colon. The presumption is that the 500 men are marching overland to join the Government forces under General Alban now at Mamei. The ground they have to cover is difficult and the troops will doubtless occupy a few days in reaching their destination.

The Panama railroad steamer Orizaba, from New York November 19, arrived at Colon this morning, having on board about 100 marines, who are to relieve the time-expired men of the United States battleship Iowa now at Panama. The marines were embarked on board a train and were taken to Panama.

WASHINGTON, Nov. 26.—A cablegram received by the State Department at noon today from Consul General Gudger at Panama reports that traffic is moving unmolested, but gives no other details of the situation.

STEAMER FARALLONE FOUND DISABLED AT SEA.

SEATTLE Wash., Nov. 26.—The steamer Dolphin came in from the North this morning with 200 passengers, of whom 60 were transferred from the disabled steamer Farallone, which anchored at Cardenas Bay, near Kennedy's Island, Alaska. The Dolphin also brought the largest cargo of fresh halibut ever reaching port on any single vessel.

The Dolphin left Skagway on November 21 and reports that the Yukon River froze over entirely on November 19. Preparations were being made to put sleds and horses of the overland transportation companies in readiness for service.

Captain Hunter did not report the steamer Newport on the voyage south. The Newport is due to reach port from Dutch Harbor and westward points via the inland route and was daily expected at Juneau. However, when the Dolphin departed on the return trip no news had been heard from the steamer.

Last Saturday the Dolphin reached the vicinity of Cardenas Bay, where the helpless steamer Farallone was hove to. Signals of distress from the vessel attracted the attention of the Dolphin's officers and she stopped. It was found that the Farallone could not continue the voyage under her own steam, and her 60 passengers went aboard the Dolphin, which brought them to this city. Afterward telegrams of distress were sent to the Seattle office from Vancouver and the tug Pioneer was dispatched from Port Townsend.

It is expected that the tug and her tow will reach port on Wednesday or Thursday.

The Farallone's officers say that the trouble on their vessel was due to a defective propellor blade, which, while revolving at a high rate of speed, became detached from the hub, striking the stuffing box near the stern with terrible force. The blow broke the stuffing box and prevented any further use of her motive power.

COLOMBIA TAKES OFFENSE AT UNCLE SAM.

WASHINGTON, Nov. 26.—The reported action of Captain Perry, the naval officer in command of United States forces, in declining to permit any of the Colombian or rebel troops to make use of the railway, may give rise to an interesting question. The Colombian government feels that it has the decided right to use this railway for forwarding troops. This right is based on the fact that the road is on land over which Colombia has sovereignty, and is operated under a government concession. Colombia retaining an interest in the road to the extent of $250,000 per year. Moreover, the Colombian authorities say the rebels have not had their belligerent rights recognized by this or any other government, so that they have no status as carrying on warfare.

CONSUL FLETCHER PASSES AWAY AT GENOA.

WASHINGTON, Nov. 26.—A cablegram from Rome to the State Department announces the death today of United States Consul James Fletcher at Genoa, Italy.

Mr. Fletcher was born in England, but was appointed to the Genoa Consulate from Iowa eighteen years ago.

DEATH OF MRS. R. A. BROWN AT LOS ANGELES.

LOS ANGELES, Cal., Nov. 26.—Mrs. R. A. Brown, the wife of a Deputy in the County Tax Collector's office, was killed today, supposedly by inhaling the fumes from a gasoline stove. The fatal accident occurred at the family home, where Mrs. Brown was alone at the time. Neighbors saw flames in the kitchen, and on entering the house found the body of the dead woman lying across the gasoline stove with all her clothing afire. It is supposed that Mrs. Brown, who had recently been ill, fainted after inhaling the gas from the generator of the stove, and died from the effects of the gas and the subsequent burning. She never regained consciousness. Four children are left by the deceased.

WOMAN WHILE WATCHING STORM IS LOST.

PHILADELPHIA, Pa., Nov. 26.—Captain Hill of the steamship Belgenland, which reached her dock today from Liverpool, reports that when the steamship was abreast Nantucket Light early yesterday morning, Mrs. H. McNeal, wife of Dr. McNeal of Ann Arbor, Mich., was washed overboard and drowned. There was a heavy sea running at the time. Dr. McNeal, who was on deck watching the storm, went to his stateroom and called his wife to come on deck and view a passing steamship. The couple had been standing together for only a few minutes when an immense wave swept over the Belgenland, carrying the unfortunate woman overboard. Her body was not seen after it had been carried away by the wave.

FATAL SHOOTING THE RESULT OF A QUARREL.

BAKERSFIELD, Cal., Nov. 26.—As the result of a row over real estate on Union avenue near the cemetery, G. Romerez lies in a critical condition at the County Hospital with a bullet imbedded in his body, and Juan Forres, his assailant, is locked up at the County Jail. The wounded man and Forres are neighbors. Angry words followed a dispute as to who owned the land on which Romerez had his house, and Forres pulled a revolver from his pocket and fired, the bullet striking Romerez on the arm and glancing presumably into the pleural cavity. It is feared that there is but little chance for the injured man's recovery.

MANY ARE KILLED IN BOILER EXPLOSION.

Fourteen Victims are Taken Out of the Ruins at Detroit and Thirty-eight of the Wounded are in Hospital.

DETROIT, Mich, Nov. 26.—At least half a hundred men who began their day's work in the factory of the Penberthy Injector Company are victims of an explosion of the large boiler situated in the structure in which they were at work. Of these eleven are known to be dead and bodies of several others are believed to be beneath the debris. The boiler was located in one end of a three-story building, 54x100 feet in size. That structure was instantly and completely reduced to a mass of burning ruins. The only men on the first floor, which was largely utilized as a store room, were the engineers, firemen and some workmen, who were making alterations. All of these were either killed or badly injured. On the second floor were seventy-five finishers; on the third floor were seventy-five brass moulders. Just how many escaped from this building is not yet determined, but up to 1 o'clock thirty-eight injured had been taken to hospitals and eleven dead bodies had been gotten out of the debris.

Known dead:

JOHN FREY.

MIKE RANGER.

STEVEN CRISP.

EIGHT UNKNOWN DEAD.

The ruined building was separated from the other portion of the factory by an alleyway. A portion of the wall of the second building was blown in, but none of the inmates were seriously hurt. Samuel Reilly, the engineer, was taken from the ruins an hour after the explosion. He had been pinned under a heavy beam. His face was cooked by the flames and he was badly injured. He was, however, still alive this afternoon, but unable, of course, to give any light on the cause of the disaster.

The usual scenes of weeping relatives of employes struggling to get close to the central point in the disaster were enacted, and for hours strings of ambulances were busy carrying away the victims.

A gang of city laborers was put to work to remove the debris as rapidly as possible. Most of the injured, as fast as they were gotten out, were hurried to the Emergency Hospital. Their injuries ranged from slight to probably fatal.

Hugh Guy, boiler inspector, says that his office force inspected the boilers in the Penberthy plant on July 5 and 15 last. There were four boilers in the plant, two horizontals and two uprights. They were in use on alternate days and supposedly were well cared for.

President Johnson of the Penberthy Company is making a systematical search for the employes by sending messenger boys to their home to locate them. Mr. Johnson said to the Associated Press that there were two small testing boilers in the plant, also one 100 horse-power upright and one 100 horse-power tubular.

"I am satisfied," he said, "that it was the latter which exploded. The boilers were tested regularly, and it was only a week ago that the boiler tester complimented us on our careful engineer."

The property loss amounts to $150,000; insurance, $70,000.

FOURTEEN DEAD.

DETROIT, Mich., Nov. 26. — The first words of Engineer Samuel Reilly, who lies in Grace Hospital in a dying condition, were: "How did it happen? Everything was all right with the boiler and the engine as far as I know."

Three more bodies have been taken from the ruins, increasing the number of known dead to fourteen.

DETROIT, Mich., Nov. 26. — The seventeenth body has just been taken from the ruins.

A. M. LAWRENCE MAKING A HARD FIGHT

CHICAGO, Nov. 26.—The habeas corpus case of Andrew M. Lawrence and H. S. Canfield, convicted of contempt of court by reason of their responsibility for articles appearing in Hearst's Chicago American, came before Judge Dunne today.

The entire forenoon was occupied by Attorney Samuel Alschuler, acting for the editors, in reading to Judge Dunne a complete report of the proceedings of the contempt case heard by Judge Haney a fortnight ago. It is thought the hearing will last until the end of the week.

A DOG PROTECTED A RUNAWAY CHILD.

Little Victoria Martin, a pretty, black eyed child of 11 years, ran away from her home, 1771 Goss street, yesterday afternoon. Dressed like Little Red Riding Hood, the child wandered from her home, having for a bodyguard and companion a runaway dog, a red Irish setter, who seemed to enter into the episode with delight. The dog and child rambled happily as far as Fifty-eighth street, where the Little Red Ridinghood grew weary of her travels and sought rest in a vacant lot.

It was not long before the child's eyes were softly closed in slumber. The dog faithfully and jealously watched the sleeping child, and would not permit anyone to approach close enough to do harm to the little one.

Darkness came upon the little tramp girl and the big tramp dog. The little girl continued to sleep. The dog also fell asleep with the child nestled close to its body. Thus the two runaways slept all the night, until seven o'clock this morning.

Some kindly person who saw the strange pair telephoned police headquarters. The authorities had been notified of the child's disappearance. The patrol wagon was at once dispatched to the scene.

Patrolman Mack found the dog guarding the little lady, furnishing the child warmth from his shaggy hide.

The big-hearted policeman could not deny the dog's mute appeal to be taken in the patrol wagon with the child.

When the two runaways arrived at headquarters it was found impossible to separate them, the dog insisting on keeping between the child and everyone else. The little girl was taken home by her parents. As the dog could not follow his tiny mistress he would not stay in prison.

Unconscious of the humane act he had performed in sheltering the child during the night, the dog trotted down the street, having the admiration of every policeman who knew the story.

It has been learned the dog belongs to A. C. Anderson, 238 Louisa street.

NOT PREPARING FOR A GIGANTIC STRIKE.

PITTSBURG, Pa., Nov. 26.—President Shafer of the Amalgamated Association emphatically denies the report from Wheeling that the Association lodges in that district are to vote on an emergency assessment for the creation of a gigantic strike fund by the time the agreement with the United States Steel Company expires, eight months hence.

He says that about six or eight weeks ago he authorized the levying of an assessment of 10 per cent, but this was to make up a fund having for its purpose caring for men who, since the great steel strike, have been unable to secure employment. Furthermore, President Shafer says, the unions were without authority to vote on assessments, that authority being vested entirely in the officers of the Amalgamated Association.

THE MINERS HAVE OPENED ANOTHER CAMP.

MADISONVILLE, Ky., Nov. 26.—The striking Union miners at Nortonville have again established a camp and appear to be prepared to resist any attempt of the authorities to again remove them. From Thos. Rooney, a member of the official board of the United Mine Workers of America, it was learned that the new camp was established yesterday with fifty charter members under one large tent. Rooney also said that before night there would be more than 250 men in camp with ten or more tents. There is now no doubt that the Union men will make an effort to retain the "Home of the Strikers" on the same site, a quarter of a mile south of Nortonville, notwithstanding the mandatory orders of County Judge Hall to the contrary.

BRAKEMAN DIES AS RESULT OF HIS INJURIES.

SACRAMENTO, Cal., Nov. 26.—Robert L. Mack, the brakeman on the Galt and Ione branch railroad, who was injured in a wreck on that line yesterday, died this morning in the Railroad Hospital in this city. His left leg, right ankle, right forearm and a number of ribs were fractured. He also sustained internal injuries.

Mack was about 20 years old and his parents reside at Ione.

Fireman Devlin is still alive.

OPERATOR BOUND AND GAGGED BY ROBBERS.

ZANESVILLE, Ohio, Nov. 26.—At New Lexington early today the operator of the Cincinnati and Muskengum Railroad was bound and gagged by masked burglars, who dynamited the safe of that company, the Adams' Express Company and the United States Express Company. The burglars secured but little money.

The Sheriff is trailing them with bloodhounds.

CHAMPION JEFF IS OUT SHOOTING DUCKS.

FRESNO, Cal., Nov. 26.—Champion Jeffries has been out on the Jeff G. James ranch on the West Side since Monday, shooting ducks. He was to have come to town today to be taken out by Fulton G. Berry to the mountains to hunt quail.

ROYAL BAKING POWDER
ABSOLUTELY PURE
Makes the food more delicious and wholesome
ROYAL BAKING POWDER CO., NEW YORK.

TAYLOR NAMES TWO DEPUTIES.

This afternoon City Treasurer and Tax Collector Taylor appointed N. W. Denton, a foreman in the Street Department, and J. W. Ballard, a liquor dealer, as deputies in his office.

The appointments are made under the order passed by the Council last night. The deputies will receive $100 a month. They will collect licenses due the city and sign taxes.

M'KINLEY LEFT SMALL ESTATE.

CANTON, Ohio, Nov. 26.—The appraisers have filed their report of the appraisement of the estate of the late President McKinley. The report shows that the deceased died possessed of personal goods and chattels to the value of $2,055.80; of securities, bank deposits and life insurance, $133,105.15; of moneys, $129.15. Total personal estate, $135,890, of which $60,192.19 was life insurance. The real estate was not appraised, as under the will it goes to Mrs. McKinley for life and at her death to his family. It is believed to be worth from $60,000 to $75,000.

FOUND GUILTY OF FRAUD.

ST. PAUL, Minn., Nov. 26.—The jury in the District Court has brought in a verdict of guilty against Walter Bourne, former Deputy County Auditor, tried on a charge of false auditing and fraud. Bourne's attorney will appeal to the Supreme Court.

There are other indictments against Bourne, and the County Attorney will take up next the one charging him with securing $7,000 on fraudulent tax redemption orders.

MIND SHATTERED

Mrs. Lillian McMurter of Alameda was committed to the insane asylum at Napa today. The derangement of the woman's mind is only of recent occurrence. It followed the performance of a surgical operation which the patient underwent a short time ago.

CONGRESSMAN METCALF GOES TO WASHINGTON.

Congressman Victor H. Metcalf left for Washington on the overland train this morning. A number of his friends were at the station to say good bye.

ROBBING CITY.

Startling Charges Made by Police Against Poundman.

The report of Chief of Police Hodgkins on the alleged irregularities of Poundmaster Swift, which was sent sealed to the Council, was opened today by City Clerk Rod Church, under the direction of the Committee of the Whole, before which body the report came last night. It will be discussed at the next meeting of the Committee of the Whole.

The Chief's report embodies the admissions of Frank McClellan, a deputy poundman, to the Chief of Police.

McClellan states that young pigs were taken from slaughter houses in great numbers, and counted out in accordance to the wishes of Poundmaster Swift. McClellan says he never picked up any pigs on the beach but obtained them from the entrails of slaughtered animals. McClellan also says that calves were obtained in the same way.

The pigs were gathered together and put in a barrel, and salted down. When there was a demand for pigs, either Jesse Swift, the son of the Poundmaster, Hallet or a man named Flaharty would remove the salted pigs and put them in the pound or the dead house.

The confession of McClellan covers a number of typewritten pages, and tells in detail the method of procuring pigs.

Attached to the Chief's report is the report of Regular Police Officers Jacobus and L. E. Andrews, corroborating the statements made by McClellan regarding the method of obtaining pigs.

The most convincing portion of the report is the statistics giving the number of dead pigs gathered during the last four years. In 1897 there were 33 pigs picked up; in 1898, 43 pigs; in 1899, 74 pigs; in 1900, 349 pigs; and in 1901, up to November 12, inclusive, 878.

As the city pays a little over a dollar a piece for the pigs, the revenue derived from the transactions can be readily figured.

SWITCHMEN ARE CALLED OUT ON A STRIKE.

PITTSBURG, Pa., Nov. 26.—A strike for increased wages of all switchmen belonging to the Switchmen's Union of America in the Pittsburg District was inaugurated this morning. There are between 600 and 1,000 members of the local organization, and the union officials claim that the response was general. The switchmen asked for the enforcement of the standard scale of wages. This calls for 27 cents an hour for day foremen and conductors, the night men to receive two cents more per hour, their work being more difficult and dangerous. Under the new schedule the day helpers and brakemen are rated at 25 cents an hour and the night men at 27 cents. The switchmen claim that the tonnage handled by them in this city is much greater than that handled by men in other cities.

Whether the strikers will secure the support of other railroad men cannot be learned at this time. It has been stated by W. G. Lee, first vice grand master, that the Brotherhood of Trainmen is not in favor of the strike and will not endorse it.

MACHINIST WAS THREATENED WITH DEATH.

Early this morning there was a desperate encounter between Joseph Bennerscheidt, a machinist's apprentice, formerly employed at the Oakland Iron Works, and two alleged union strikers. The scene of the battle was at the corner of Second and Washington streets. Bennerscheidt says he was approached by two men who have been shadowing him for several days. Without warning, he claims, they assaulted him. To defend himself, he says, he drew a pistol and fired two shots at his assailants without wounding either.

The alleged strikers then withdrew, but came back reinforced by another man. The three men, Bennerscheidt claims, then took his pistol away from him and gave him a beating. He has applied for and obtained a John and Richard Doe warrant for the arrest of his assailants.

He says he carried the pistol to use on any of the strikers who attacked him on the ground that he is a scab. He also states that the men said they would kill him if he did not join the union forces.

HAD NO REGARD FOR LIVES OF THE PEOPLE.

NEW YORK, Nov. 26.—Abraham Pieser, charged with having set fire to a Greenwich street tenement house in which 62 persons were asleep, was arrested today and booked for arson. Pieser was one of the restaurant proprietors on the ground floor of the building, and at 2 o'clock this morning the place was discovered to be on fire. When the firemen broke in they found three separate blazes burning with grease smeared on the woodwork to help them along. The scores of sleeping tenants in the building were hustled out safely.

STUDEBAKER UNCONSCIOUS.

SOUTH BEND, Ind., Nov. 26.—Clem Studebaker has been unconscious since midnight and the physicians in attendance say his death may come at any moment.

Oakland is mine

and so should you be a customer of mine when you are in need of glasses that will relieve headache and eye strain, overcome defective vision and give you a new world to live in. Your repairing of all kinds is sought for.

CHAS. H. WOOD
THE OPTICIAN
1103 Washington St., Oakland, Cal.
Look for the sign of "The Winking Eye."

$1,600
52½x133
West Side Magnolia St.
118 feet North of 12th
Big Bargain
Woodward, Watson & Co.
Successors to WILLIAM J. DINGEE
903 BROADWAY.
OAKLAND

TELEPHONE MAIN 1100.

Everything Good for Thanksgiving

Sweet Cider—Mincemeat—Cranberries—Prepared Pumpkin all ready for pies—Nuts, Raisins, Citron, etc.

MAX C. SCHULZE
911-913 WASHINGTON STREET

Copyrighted.

100 cents

worth of satisfaction for every

$1.00

If you find things are "DIFFERENT" when you get home bring them back and choose over again or get your money back.

Fine China

We do not claim quantity but we have 200 or 300 exceptionally desirable pieces at prices that will surprise.

Chocolate Sets
All hand work, include pot, 6 cups and saucers, per set..............**$10.00**

Cream Sets
at........**$2.25** and **$2.50**

Vases
from..........**75c** to **$8.50**

Cake Plates
from......**$2.25** to **$10.00**

Cups and Saucers
from..........**35c** to **$7.50**

In addition we have about 75 pieces of REAL DRESDEN CHINA. They have been selected with great care and form a very interesting collection. Priced from..**2.50** to **50.00**

2 New Books

that you may have noticed in the newspaper criticisms. They have just arrived here. "A MODERN ANTAEUS," by the author of "An English woman's Love Letters."
A remarkable character sketch. Price.....**1.50** net

"THE SECRET ORCHARD," by Agnes and Egerton Castle, a romance with a dramatic plot. Publisher's price $1.50
Our Price.................**1.20**

Smith Bros.
Booksellers Stationers Art Dealers
Twelfth and Washington.

PLAGUE EXISTS IN SEVERE FORM

WASHINGTON, Nov. 26.—United States Consul Heenan at Odessa, Russia, reports to the State Department that it is rumored that plague exists at Samsoun, Turkey, in a severe form. He further says that a rigid system of inspection of all ships from Batoun is enforced by the authorities at Odessa.

A Thanksgiving Dinner

Is incomplete without supplies from our store.

SPECIALS
FOR THIS WEEK

Cluster Table Raisins
per lb......................**10c**

English Fruit Cake
5 lbs......................**1.70**
1 lb......................**35c**

Palermo Figs
per lb......................**10c**
3 lbs......................**25c**
Equal to Smyrna.

Los Netos Walnuts
per lb......................**15c**
2 lbs......................**25c**
Bleached or unbleached.

Paper Shell Almonds
per lb......................**15c**

English Plum Pudding
......................**25c**

Atmore's Mince Meat
5 lb pails......................**75c**

Anderson's Cranberry Sauce......................**15c**
Fresh packed

Sugar Wafers
per tin......................**25c**
Imported or Domestic.

Agard and Russell Co.
475-477-479
FOURTEENTH STREET
OAKLAND
SOLE AGENTS for BALDWIN BUTTER

PROTESTS AGAINST THE SALOON.

Miss Thomson Wants License of W. Kruse Revoked.

Several protests have been made against the saloon conducted by W. Kruse at the corner of East Twelfth street and Thirteenth avenue, East Oakland. A number of Councilmen have received postal cards as follows:

"Councilman Fitzgerald—You are a good man. Please tell Mr. Wallace not to give Mr. Kruse any more license because he makes ladies drunk in his saloon. Tell Mr. Wixson and Mr. Schaffer, too, because the cards are all gone.

"Your friend,
"MRS. UPTON."

Miss M. A. Thompson, who lives across the street from the saloon, was interviewed today. She said:

"The saloon run by Mr. Kruse is a disorderly, noisy place.

"This residence, where I live, is a boarding-house and has fourteen guests, most of whom are ladies. The Kruse place is a resort for the hoodlum element in this locality and should have its license revoked.

"It is directly opposite our branch postoffice here and ladies and children are afraid to pass the place because of the remarks of the rough characters who usually loiter around the door.

"Every one of the guests in this house is in favor of some action being taken which will give the neighborhood a less disorderly saloon on that busy corner.

"If we must have a saloon there, let it be at least a decent one.

RACES AT EMERYVILLE

EMERYVILE TRACK, Nov. 26.—Sugden, after getting left at the post, won the first race, with jockey Spencer sitting still while the grand stand cheered. It was a remarkable performance.

The races this afternoon resulted as follows:

FIRST RACE.

Sugden (Spencer), 2 1-2 to 1, first; Cancejo (Mounce), even money, second; Rinaldo (Hoar), 2 to 1, third; time, 1:34 1-2.

SECOND RACE.

Louwelsa (Bullman), 6 to 1, first; St. Sever (Birkenruth), even money, second; Dr. Scharff (Winslette), even money, third; time, 1:05.

THIRD RACE.

Dead heat between Diderot (J. Woods), 3 to 5, and Dunblane (O'Connor), 6 to 1; Frankfort (Ransome), 1 to 2, third; time, 1:15.

FOURTH RACE.

Sea Lion (Birkenruth), 2 to 1, first; Horton (Hoar), 6 to 5, second; Gavlone (A. Woods), out, third; time, 1:31 1-2.

WAS NOT A CASE OF MURDER

SAN FRANCISCO, Nov. 26. — The police are satisfied, after an exhaustive and careful examination into the facts surrounding the death on Saturday last of Mrs. Stephens of 1969 Eddy street, that the young woman deliberately took her own life and that there was not the slightest ground upon which the parents of the dead woman might base their suggestion that the case was one of murder.

TWO YEARS.

Fred Scott, the colored man who was convicted in Judge Melvin's court of assault upon Harry Wilson, also colored, was sentenced by Judge Melvin this morning to two years in the County Jail.

When Judge Melvin asked Scott if he had anything to say why sentence should not be passed upon him, he took a position in the middle of the court room and said:

"If I am to be sentenced to the State penitentiary, I bow my head to the decision of the Court. I attempted to protect the good name of my sister and of myself and my home. If I have to go to the State penitentiary for that, I go without regret."

Scott was then escorted to the County Jail.

DENNETT FAILS

SAN FRANCISCO, Nov. 26.—Alfred W. Dennett, whose name has been connected with the title of the syndicate of restaurants throughout the United States that combine moral precepts with their meals and proverbs with the bill of fare, has failed in the amount of $92,667.68, and asks to be declared a bankrupt.

Although the restaurants with which Dennett was connected still bear a name, he is no longer identified with them. Some ten years ago he failed for $270,000, at which time he hypothecated his stock in his seventeen restaurants throughout the United States.

WANTS A LICENSE TO CONDUCT CAFE BOHEMIA.

George E. Bendle has applied for a license to sell liquor at Cafe Bohemia on Twelfth street.

WILL PAY SALARIES.

City Treasurer Taylor announced that he will pay all salary warrants of this and all other years, whether the warrants are registered or not.

This means that the city will pay all its salary obligations immediately, and that for the present there will not be any more discounting of warrants.

Yesterday's taxes were the largest the Treasury Department has received. They amounted to $70,000.

COLE GOES FREE.

John Cole, the painter who beat his wife with a hob-nailed shoe, and assaulted D. E. Jones, a roomer in the same house, for protecting the battered woman, was examined this morning in the Police Court and dismissed on the charge of an assault with a deadly weapon. The wife refused to testify.

THE LAST PROTESTS.

The last two protests to be filed with City Tax Collector Taylor against the payment of taxes, according to the increased assessment, were filed yesterday by Fred C. Clift, on behalf of the estate of William Clift, and by Sam J. Eva.

BLOOD IN CHINATOWN

SAN FRANCISCO, Nov. 26. — Because of a feud which Yeun Mow established years ago on Chinese soil against Yung Ling and Yung Toy, there was a blood letting affair in Chinatown this morning that may prove to be a murder.

Yung Ling, a Chinese tailor living at 911 Clay street, started to his work at 7:15 o'clock when he was attacked as he stepped into the street. He was struck over the head four times with a cleaver in the hands of Yeun Mow. Although terribly wounded, he had strength enough remaining to wrench the weapon from the hands of his assailant and to deal Mow a terrific blow on the forehead. Then he dropped to the sidewalk in a dead faint.

Mow staggered away from the scene, dazed and bleeding profusely, and made his way to his room at the southeast corner of Stockton and Sacramento streets, where Policeman Dougherty arrested him a few minutes later.

Yung Ling was picked up and taken by the police to the Central Emergency Hospital, where it was found that he had sustained a fracture of the skull and may not survive his injuries.

HE THREATENED TO MURDER.

A. Kennedy was committed for insanity to the asylum at Napa this morning by Judge Ellsworth. The commission which examined him comprised Drs. Ewer and Medros. Kennedy has been violently demented for some time. He has a homicidal mania, and his sister, Mrs. George Stetson, seems to be the special object of his malevolence. At the inquiry this morning a number of letters were produced which were written to her, and in all of them Kennedy used offensive language and threatened to kill her as soon as he could let his eyes rest on her.

STEAMER DOWN

NEW YORK, Nov. 26.—A large square-rigged vessel possibly went down in the recent gale off the Delaware Capes. Whether her crew went down with her or have been saved may not be known for some time, for, if picked up, they might be taken across the Atlantic. Upon the survival of the crew will probably depend whether the name of the ship will ever be known. The Red D. Line steamer Philadelphia, which arrived today from Venezuela and Porto Rico, reports that on November 25, latitude 38.25, longitude 72.20, she passed a large spar standing on end with yards and sails attached.

This locality is about 140 miles east of the Delaware Capes. The Philadelphia also reported having on November 22, in latitude 22.29; longitude 69.43 (off the Florida coast) passed the side of a vessel about 80 feet long and 20 feet wide.

THANKSGIVING AT THE LIBERTY BAKERY.

At Clem Martin's Liberty Bakery and restaurant at 857 Washington will be found the finest mince pies in the city, made especially for Thanksgiving, the kind you like. On Thanksgiving day the choicest of turkeys selected by Mr. Martin for his many patrons will be cooked to the Queen's taste—the way connoisseurs like them, prepared to such an appetizing extent that you'll never get enough. Then there will be so many other good things for dinner—altogether the best turkey dinner in town—all for the nominal sum of twenty-five cents. Mr. Martin's business is growing to immense proportions, due to his happy faculty of treating his large number of customers to their satisfaction in every way. At the Liberty you find courtesy and prompt attention at popular prices at all times.

COURT NOTES.

J. E. McElroy has been appointed administrator of the estate of Julia Brodrick, deceased.

George Erbe has been granted a decree of divorce from Laura Martha Erbe on the ground of desertion.

Ora A. Arnold has been appointed administratrix of the estate of Emily F. Arnold, deceased.

Edward N. Koch and Matilda Hart, nee Matilda Koch, have assigned their interest in the estate of Johanna Magdalene Koch, the consideration being $2,500.

Ada E. Sperry has been appointed guardian of Edith M. Sperry and Willie E. Sperry, minors.

Anna M. Scharf has been appointed guardian of Eunice Dean Steele and Frank R. Steele, minors.

WILL ARBITRATE.

LA PAZ, Bolivia, Nov. 25.—Via Galveston Nov. 26.—The Peruvian Minister, Senor Osman, and the Bolivian Minister of Foreign Affairs have signed a protocol submitting to arbitration the pending questions between their respective countries.

DECISION HURTS AUCTIONEERS.

Judge Greene has just decided one of the most unusual cases which has been tried in the Superior Court for a long time.

It was the sustaining of an injunction months after the application had been made and after the people against whom the application had been directed had left the city.

The petitioner was Sarah Quayle and the defendant was Mary Smith. The defendant was a tenant of a flat owned by Sarah Quayle at 544 Jones street. She was about to leave Oakland with the intention of going East. She advertised a sale of her furniture, which, she decided, would take place in her rooms in the flat.

Sarah Quayle objected to the sale on the ground that it would tend to reduce the value of the premises, and that those conducting the sale would injure the house by their markings and in various other ways.

A temporary injunction was granted. Pending the determination of the case the defendant, Mary Smith, moved away.

The injunction, however, was heard, a number of auctioneers becoming interested in the matter are seeking to knock out the restraining order because of the effect it would have upon their business if owners of houses should be permitted to enjoin the holding of auctions therein.

The case was ably contested by several young attorneys, Justice J. W. Stetson and J. E. McElroy of this city appearing for Sarah Quayle and W. M. Simpson of Alameda for the defendant. Judge Greene's decision was in favor of the petitioner, making the injunction perpetual, thus establishing the principle that the owner of a house is supreme in the matter of protecting it from what he may feel will tend to injure it or depreciate it in value.

HE ASKS FOR AN INDICTMENT.

L. Leherer, one of the oldest residents of the county, wants the members of the Board of Supervisors of 1893 indicted on the ground, as he alleges, of having deprived him and other residents of the county in his vicinity of certain vested rights by closing a road in Palomares district.

The Board at that time consisted of Supervisors Baily, Martin, Morgan, Felouze and Plunkett.

Of these Messrs. Morgan and Plunkett have died.

Lehrer asked the Grand Jury for indictments this morning.

GIVES STATE'S EVIDENCE.

SAN FRANCISCO, Nov. 26.—H. B. B. Chapman, the stevedore who on Friday morning last was with John Dolan and Albert Mole and saw the latter fall dying and bleeding from a mortal wound, has at last turned State's evidence and signed the complaint upon which Dolan will be prosecuted for murder.

All that Chapman knew did not come out at the Coroner's inquest held yesterday in the matter of Mole's death. He held back the fact that he knew Dolan had a quarrel with Mole, that the men squared off for an encounter; that Mole sought to remove his coat, when Dolan drew a dagger and stabbed him under the heart.

Chapman saw all this and he has hesitated until now to let it be known.

Chapman is at liberty and Dolan is closely watched in a cell at the City Prison. Chapman knew all about the quarrel the men had, saw the flash of the knife in Dolan's hand and saw the latter take to flight. He told this to the police yesterday, but it was kept quiet until today.

SUES FOR A HORSE

Jessie O. Van Ness has brought suit against J. B. Walden Jr., administrator of the estate of J. B. Chase, deceased, for the purpose of securing possession of the bay horse "Imported Trentala," the value of which is fixed at $500.

A FREE LECTURE.

Prof. Richard T. Ely of the University of Wisconsin will lecture on Friday evening at Assembly Hall on the subject, "Evolution of the Industrial Society." The public is invited.

ACCUSED OF A FELONY.

Frank K. Lewis, who sold Mary McLaughlin into slavery, was today charged with rape. The father of the girl swore to the complaint.

TO CURE A COLD IN ONE DAY

Take Laxative Bromo Quinine Tablets. All druggists refund the money if it fails to cure. E. W. Grove's signature is on each box. 25c.

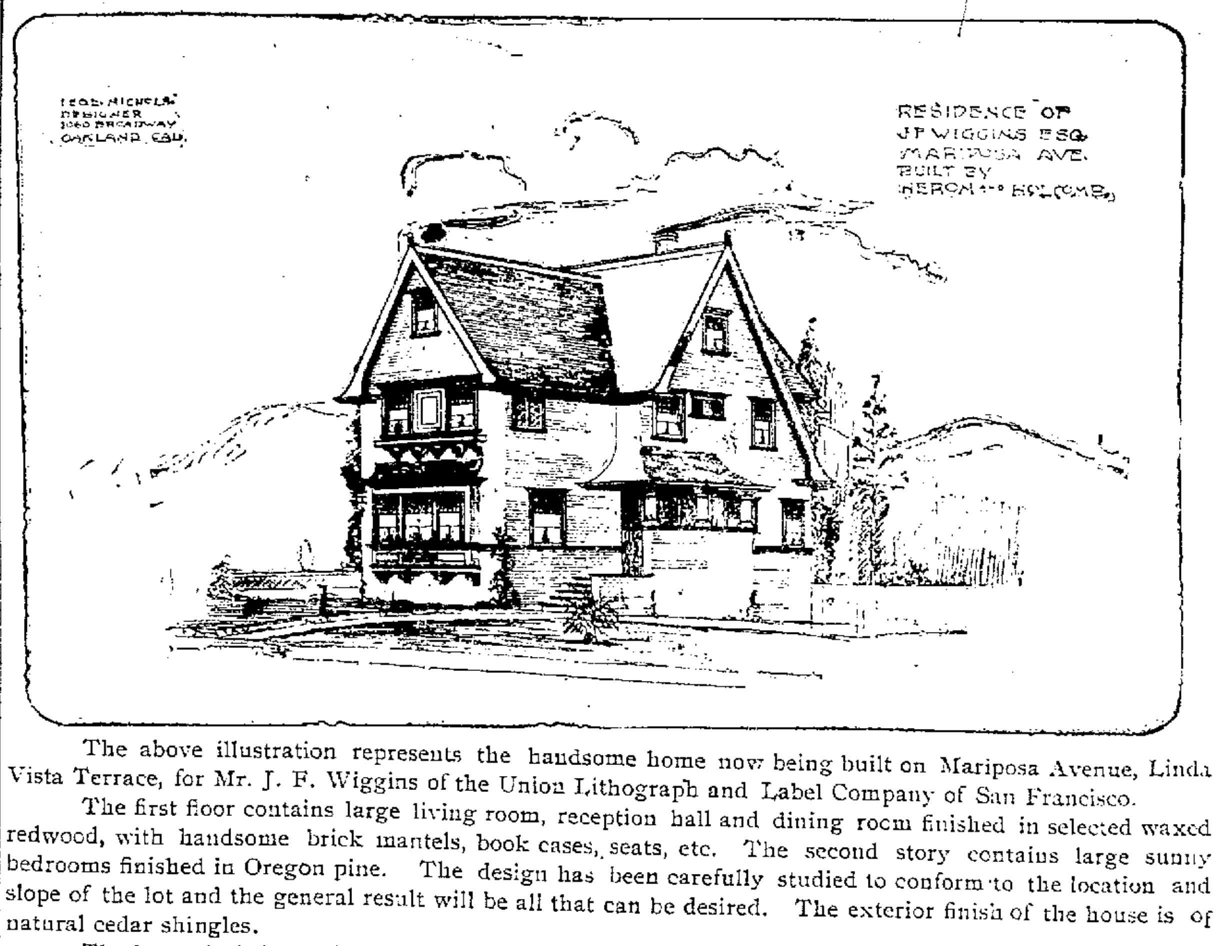

The above illustration represents the handsome home now being built on Mariposa Avenue, Linda Vista Terrace, for Mr. J. F. Wiggins of the Union Lithograph and Label Company of San Francisco.

The first floor contains large living room, reception hall and dining room finished in selected waxed redwood, with handsome brick mantels, book cases, seats, etc. The second story contains large sunny bedrooms finished in Oregon pine. The design has been carefully studied to conform to the location and slope of the lot and the general result will be all that can be desired. The exterior finish of the house is of natural cedar shingles.

The house is being built by Heron & Holcomb and their effort will be to make this one of the finest on the Terrace

BATTLE ABBEY IS SOLD.

LONDON, Nov. 26.—The historic Battle Abbey and the estate of 6,000 acres surrounding it, were sold at public auction today for £200,000. A real estate agent was the successful bidder, but he refused to give out his client's name. All that could be learned was that the buyer was not an American and it does not appear that any American was represented at the sale.

The Duke of Norfolk and Lord Rosebery have been mentioned as possible purchasers of the property, which Captain Forester, grandson of the late Duke of Cleveland, recently inherited but declined to keep.

Sveral hunired persons attended the auction. The bidding started at £50,000 and went up by tens of thousands until £190,000 was recorded. Then amid intense excitement, the bidding proceeded in thousands until the sale price was reached. Among the bidders who dropped out in the last stages of the auction was Sir John B. Blake, the former Mayor of Brighton.

Piles Cured Without the Knife.

Itching, Blind, Bleeding or Protruding Piles. No Cure, No Pay. All druggists are authorized by the manufacturers of Pazo Ointment to refund money where it fails to cure any case of piles, no matter of how long standing. Cures ordinary cases in six days; the worst cases in fourteen days. One application gives ease and rest. Relieves itching instantly. This is a new discovery and is the only pile remedy sold on a positive guarantee, no cure no pay. A free sample will be sent by mail to anyone sending their name and address. Price, 50c. If your druggist don't keep it in stock send us 50c in stamps and we will forward a full size box by mail. Manufactured by Paris Medicine Co., St. Louis, Mo., who also manufacture the celebrated cold cure, Laxative Bromo-Quinine Tablets.

WILL ASK U. C. MEN

FRESNO, Cal., Nov. 26.—The footballers of the Raisin City have organized with C. H. Scott as coach. It was resolved to ask the State University to play here on New Year's day.

C. W. Kinsey, Dealer in New Style Household Furniture, Carpets, Ranges, Etc.

Modern Furniture bought, exchanged or sold on installment payments. Cash discount 10 per cent from installment prices. 462-464 Thirteenth Street, Oakland.

DIED.

EVANS—In Alameda, November 25, 1901, Mary A. Evans, a native of San Francisco, aged 45 years and 11 months.

GRAY—In this city, November 25, 1901, Mrs. M. M. Gray, wife of J. D. Gray and mother of Mrs. C. D. Vincent, a native of New York, aged 62 years, 6 months and 6 days.

CREMATION.

The Odd Fellows' Cemetery, Association
Point Lobos Ave., San Francisco, Cal.

The ordinance prohibiting burials in San Francisco does not refer to CREMATION. Permits to cremate will be issued by the San Francisco Board of Health the same as heretofore.

CHARGES—Members of societies and organizations and their families, over 15 years of age, $30. Those not members of societies or organizations, over 15 years of age $35. All children between 10 and 15 years of age, $15. All children under 10 years of age, $10.

GEO. R. FLETCHER, Manager.

GOOD COAL 6.50 PER TON
35c PER SACK
JOHN ROHAN
N. E. Cor. 5th & Washington Sts.
Phone Main 545.

THE PIONEER FRENCH BAKERY
M. & J. LONGE, Proprietors.
N. E. cor. Tenth and Webster Streets.
Telephone White 855, Oakland.
First quality French bread delivered to all parts of Oakland, Berkeley and Alameda. Loaves made to order for camping parties. French rolls made to order.

Too Late for Classification

Business Chances.

PARTY with small capital can procure a business that pays large profit; big demand; no experience needed. Inquire at Bushel's Real Estate Office, opposite the Postoffice.

For Sale—Miscellaneous.

BAKER WAGON in first class condition for sale; also one harness in good condition. Enquire 373 Telegraph ave., from 11 A. M. to 2 P. M. x

TAILOR SHOP for sale at a bargain; very cheap. Inquire 536 Sixteenth st. x

Situations Wanted—Female.

WANTED—Position as housekeeper, chamber work or work by day. 462 Twelfth st., room 6. h

Help Wanted—Female.

APPRENTICE for hairdressing. Apply 528 Fourteenth st. e

WANTED—A strong, willing girl to assist in housework and cooking. Call 1556 West Eighth st.

PROVED AN ALIBI.

John Degnan, a machinist, was on trial for battery this morning in the Police Court. The battery is alleged to have been committed on August 30 of this year on A. Soderstrand, a non-union machinist. The defendant proved an alibi.

ORIGINAL OYSTER COCKTAILS AT ALL TIMES

AT **McARTHUR'S**
915 BROADWAY
Bet. Eighth and Ninth

Oyster on Half-Shell Free to Patrons

They are the talk of the town.

JUST 4 OF THE SWELLEST $3.50 SHOES FOR LADIES—ON SALE THIS WEEK FOR $2.45.

Ladies' Patent Leather, Lace, straight foxed dongola tops, extension soles, military heels, worth $3.50 at..............**$2.45**

Ladies' French Calf, Patent Leather, medium coin toe; light soles with a Cuban heel, silk vesting top, at..........**$2.45**

Ladies' French Calf, Patent Leather with dull mat kid tops, heavy sewed soles, new Scotch edge, at............**$2.45**

Ladies' French Kid Heavy Scotch extension soles, kid or patent leather tips with military heels, at............**$2.45**

TRUSTEE SHOE STORE
962 WASHINGTON ST.
J. Simon, Trustee.

COMMISSIONER'S SALE.

FARMERS' AND MECHANICS' SAVINGS BANK (a Corporation), Plaintiff, vs. M. WILLIAM KAIN ET AL., Defendants. No. 15,044. Dept. 1.

Under and by virtue of an order of sale and decree of foreclosure and sale issued out of the Superior Court of the county of Alameda, State of California, on the 21st day of November, A. D. 1901, in the above entitled action, wherein Farmers' and Mechanics' Savings Bank (a corporation), the above named plaintiff, obtained a judgment and decree of foreclosure and sale against M. William Kain, Emma B. Kain, A. L. Jenkins and Berkeley Rock Company (a corporation), defendants, on the 15th day of November, A. D. 1901, for the sum of five hundred ($500.00) dollars, in United States gold coin, together with interest, street assessments, liens and costs and expenses and interest thereon, and costs of this suit, and attorney fees, aggregating with said principal the sum of $1,170.26; which said judgment and decree were on the 21st day of November, A. D. 1901, recorded in Judgment Book No. 46 of said Court, at page 1, I am commanded to sell all that certain lot, piece or parcel of land, situate, lying and being in the county of Alameda, State of California, and bounded and described as follows, to-wit:

Beginning at a point on the southern line of Prince street distant thereon fifty feet easterly from the eastern line of Harper street, and running thence easterly and along said line of Prince street fifty-four feet, thence at right angles southerly one hundred and thirty-five feet, five inches, thence at right angles westerly fifty-four feet, and thence at right angles northerly one hundred and thirty-five and 5-12 feet to point of beginning, being all of lot number three and west three feet of lot number two, in block number five, as said lots and block are laid down and so numbered and delineated upon a certain map entitled Map of Central Park Tract, Alcatraz Station, etc., filed in the County Recorder's office of said Alameda county April 13th, 1885, in Liber 6 of Maps, page 26, all in the town of Lorin, Oakland township, State and county aforesaid, together with all the improvements thereon, and the hereditaments and appurtenances thereunto belonging.

Public notice is hereby given that on

FRIDAY, THE 20TH DAY OF DECEMBER, A. D. 1901,

At 10 o'clock A. M. of that day, in front of the Broadway entrance of the Court House of the county of Alameda, in the city of Oakland, I will, in obedience to said order of sale and decree of foreclosure and sale, sell the above described property, or so much thereof as may be necessary to raise sufficient money to satisfy said judgment, with interest and costs, etc., to the highest and best bidder, for gold coin of the United States.

Oakland, Cal., November 25th, 1901.

A. L. BLACK.
A Commissioner appointed by said Superior Court.

DEVLIN & DEVLIN, Attorneys for Plaintiff.

VANDERBILT DIRECTORS HOLD A MEETING.

NEW YORK, Nov. 26.—Meetings of the directors of the Vanderbilt railways were held here today and matters pertaining to internal management were discussed.

W. K. Vanderbilt attended a meeting of the Executive Committee of the New York Central, and after its close the statement was made that only routine business was considered. The official declaration was made concerning a meeting of the Board of Directors of the Lake Shore Railroad.

Ladies

The Holidays will soon be here—

An elegant box of Cigars is a most appropriate present for a **Gentleman** or a **French** Briar or Meerschaum Pipe may be more to your liking.
We have a beautiful line to select from.
Will deliver to any part of the United States FREE.

B. BERCOVICH
Oakland's Leading Cigar Importer
No Branch Stores
S. W. Cor. Broadway and 12th Street.

Fine Fresh Turkeys

Direct from the Country will be sold at the

OAKLAND FREE MARKET

On FIFTH STREET
Between Washington and Clay

At 10c per pound

TOMORROW
Wednesday, Nov. 27th

Every Lady

Knows the Famous Makers

LAIRD, SCHOBER & CO., FOR SHOES.

We have bought too many, and in order to reduce our stock we must make a sacrifice, and cut prices on our

$6.50, $6.00 AND $5.00 SHOES TO

$4.45

These goods are of the LATEST STYLES and UP-TO-DATE MAKES. Call and convince yourselves of the facts.

Lippitt & Fisher

SAN FRANCISCO

945 Market Street

ROUTINE WORK OF THE COUNCIL

Another Site is Offered for a Pest House—Breed Asks For Block Books.

At a meeting of the City Council last night there were present Councilmen Bishop, Bon, Boyer, Courtney, Cuvellier, Dornin, Rich, Wallace, Wixson and President Schaffer.

Mr. Courtney's ordinance decreasing the regular police force by three officers was indefinitely postponed in accordance with the recommendation of the Ordinance and Judiciary Committee.

Auditor Breed appeared before the Council and asked that the resolution authorizing the Auditor to purchase block books and supplies be passed under the suspension of the rules. He said that the City Attorney had informed him that it would be a misdemeanor to alter the present block book, and that the only way to obviate that was to purchase new ones. He further said that the supplies he had asked for were just as much a necessity as anything else. Breed suggested as there was a great deal of labor attached to the preparation of the books which were to be completed in March, it would be advisable to have the resolution passed under the suspension of the rules.

Councilman Schaffer informed Breed that the entire matter was in committee and could not be called up until the next meeting of the committee. This ended the matter until next Friday night, when the City Attorney will render an opinion whether or not the Auditor must make requisition for supplies on the Board of Works.

PESTHOUSE.

A communication was received from R. A. Jackson offering a site for a hospital for contagious diseases at the corner of Ohio and Cottage avenues, with 300 feet frontage and 150 feet deep. The communication recited the fact that the site suggested was near the street car lines and could be obtained for $1,400.

The communication was referred to the Special Committee on Hospitals.

SEALED REPORT.

The sealed report of the Chief of Police relative to the alleged irregularities of Poundmaster Swift, together with the communication from Mayor Barstow placing the entire matter in the hands of the Council was referred to the Committee of the Whole. No other action was taken.

RESOLUTIONS.

Resolutions were acted on as follows:

Appointing two deputies for Treasurer's office at $75 per month. Indefinitely postponed.

Authorizing C. A. Halton to remove 75 loads of dirt from East Twenty-second street between Seventeenth and Nineteenth avenues. Adopted.

Granting Lingren and Hicks permission to grade, curb and macadamize Fifty-eighth street between San Pablo avenue and Lowell street. Adopted.

Granting permission to Hutchinson, Ransome & Co. to grade, curb and macadamize intersection of Webster and Twenty-first street. Adopted.

Giving fifteen days' notice of sidewalking east side of Myrtle street between Tenth and Eleventh streets. Adopted.

Of intention of sewering East Seventeenth street between Fourteenth and Sixteenth streets. Adopted.

Ordering grading, curbing and macadamizing Third street and Magnolia street. Adopted.

Constructing a catch-basin at corner of Ninth avenue and East Twenty-eighth street. Adopted.

Granting permission to W. C. Little to connect with the Sherman street sewer. Adopted.

Adopting resolution awarding contract to John Geary to sewer Thirty-eighth street to Sherman street on Telegraph avenue. Adopted.

Granting permission to John Rohan to erect a frame building at corner of Fifth and Washington streets. Adopted.

Grading, curbing and macadamizing East Twenty-seventh street to East Twenty-eighth street. Referred to Street Committee.

Ordering claims of J. H. Barry Co. for $8 paid. Auditing and Finance Committee.

Authorizing purchase of fertilizer for parks. Adopted.

Authorizing the Board of Public Works to procure a fertilizer to be used upon the public parks of this city. Recommended.

Authorizing the Board of Public Works to repair with bitumen the gutters at the crossing of Fourth, Fifth, Sixth and Washington streets. Recommended.

ORDINANCES.

Changing grade of Fifteenth avenue from East Sixteenth street to East Nineteenth street. Passed to print.

Changing grade on Fifteenth avenue from Fifteenth and Sixteenth streets. Finally passed.

PETITIONS.

Petitions were disposed of as follows:

From John Rohan, asking for permission to erect a frame building at corner of Fifth and Washington streets. Referred to Fire and Water Committee.

From Charles Chester, asking for permission to sidewalk East Twenty-first street between Twenty-third avenue and Twenty-fifth avenue. Street Committee.

From G. Stevenson, requesting permission to erect a building on Thirteenth street between Broadway and Franklin street. Fire and Water Committee.

CLAIMS.

The claims of the following were allowed: Hutchinson, Ransome & Co., $85; J. F. Sarnder, $9.30; Humboldt Lumber Company, $10.90.

LIQUOR LICENSES.

The following were granted liquor licenses: P. Kisich, 1158 Broadway; Chas. Pinot and A. Berry, 5841 San Pablo avenue; A. W. Pernien, 501 San Pablo avenue; E. Irmoos and E. Schwab, 473 Seventh street; John Lentz, 203 San Pablo avenue; C. Manzione and M. Sauro, Adams wharf; Thomas Kearney, 1687 Atlantic street; Olson Company, 917 Washington street.

LIQUOR BONDS.

The following liquor license bonds were approved: D. F. McCarthy, 1769 Sixteenth street; E. Olson, 580 Third street; J. A. Ciancharuto, 833 Washington street; E. W. McClanahan, 461 Tenth street; Fred Stoppenhagen, 4899 Telegraph avenue; P. A. Lansing, 1293 Broadway; C. Feeley, 552 Broadway; Anton Christensen, 518 Seventh street; Peter Park, 471 Seventh street; L. T. Ridley, 1840 Seventh street; Geo. E. Bandle, 466 Twelfth street.

COMMITTEE OF WHOLE.

Councilman Schaffer reintroduced the chicken ordinance originally prepared by Councilman Cuvellier, prohibiting chickens from running loose upon the streets. The only districts exempted by Schaffer's ordinance are the Third and Seventh wards and the annexed districts.

After an informal discussion of the proposed ordinance, the committee decided to recommend its passage to the Council.

LANDERS STEVENS HAS CLOSE CALL.

Standing on a swaying staircase, fifteen feet above the stage floor, Landers Stevens had a narrow escape from serious injury last night.

As the villain in "A Man of Mystery," Mr. Stevens stood on the stairway to overhear a conversation between two of the other characters in the play.

Suddenly the staircase began to sway and the large audience held its breath while Mr. Stevens tried to save himself by grasping the hand-rails on either side.

For a few moments the stage hands stood aghast at the peril of the popular actor, but their wits returning, they rushed forward and steadied the staircase until Mr. Stevens could descend.

Mr. Stevens turned the incident from the minds of the spectators with a witty remark, which brought forth a round of applause.

The play is one of the best that has been put on at the Dewey in months. Mr. Stevens in the title role is as popular as ever. He has a great role this week. No doubt the play will draw large audiences. There will be a matinee on Thursday.

REALTY SYNDICATE BUYS MORE LAND.

The Realty Syndicate has purchased from the Oakland Paving Company 3,000 feet of frontage on both sides of Peralta between Eighteenth and Thirtieth streets. An impression obtains that the purchase has been made with a view to the future use of that section by a transcontinental railroad. The Syndicate has an immense amount of property in the vicinity and seems to feel that sooner or later it will greatly appreciate in value.

MONEY RAISED BY THE FIRST METHODIST CHURCH.

The members of the First Methodist Church, in response to an appeal from the pastor, the Rev. E. R. Dille, pledged $5,000 toward liquidating the church debt, at the morning service last Sunday.

The sum of $1,500, which still remains to be paid, will be raised by a personal canvass among the members who were not present at the enthusiastic scene last Sunday.

AN OPTION SECURED ON THE SOUDRY BLOCK.

The Union Savings Bank has secured an option on the Soudry property on Telegraph avenue immediately opposite the postoffice. It is not known what the purpose of the bank is in securing the option on the property.

ELEVEN MONTHS IN THE COUNTY JAIL.

Charles Howard, a colored man, pleaded guilty yesterday afternoon to assaulting Domonico Compono with a deadly weapon and was sentenced to eleven months in the County Jail.

TWO DEPUTIES FOR TAYLOR.

Councilmen Vote for Two Collectors to Gather in the License Tax.

At a meeting of the City Council last night a resolution appointing two additional deputy tax collectors at $100 a month was introduced by Councilman Bishop and adopted by the following vote:

Ayes—Bishop, Bon, Boyer, Cuvellier, Dornin, Rich, Wallace, Wixson—8.

Nays—Courtney, Schaffer—2.

Absent—Fitzgerald.

The following message from Mayor Barstow was read urging the necessity of the appointments:

"The Honorable Council of the City of Oakland: Gentlemen—Referring to the various license ordinances adopted by your honorable body for the purpose of increasing the revenue of the city to meet the unusual heavy expense of the present fiscal year, I desire to call your attention to the fact that the amount collected thus far under said ordinances is very small, especially so under ordinance No. 2096, regulating the licensing of business signs. I think but few, if any, of our citizens would object to paying the small sum of $3 per annum for a sign advertising their business, as all are receiving police and fire protection, and among them are many whose names do not appear on our tax roll. If this ordinance was enforced, many thousands of dollars would be collected. The City Treasurer and ex-officio Tax Collector's present force of employes are fully engaged in the collection of regular taxes, and attending to the many duties of his office. The License Inspector's time is wholly only occupied in the discharge of his duties as inspector, and he is not authorized or permitted by law to make collections, and as these various ordinances have been adopted for a special needed purpose, I think they should be made operative.

"I would therefore recommend the adoption by your honorable body of the accompanying resolution authorizing and directing the City Treasurer and ex-officio Tax Collector to appoint two special License Collectors for two months at a salary of $100 per month each, and the appropriation of $400 for the payment of said services. I have the honor to remain, sincerely yours, "ANSON BARSTOW, "Mayor."

The following resolution was then read:

"Resolved, That the City Treasurer and ex-officio Tax Collector be and is hereby authorized and directed to appoint two special license collectors to serve for a period of two months from the date of their appointment at a salary of $100 per month each, and the sum of $400 for the payment of the said salaries is hereby appropriated from the General Fund of 1901-1902 of the City Treasury, and the Auditor is hereby authorized and directed to draw his warrant for the amount of said salaries as they may become due, upon the written approval of the City Treasurer of claims presented for said services."

In explaining his vote Councilman Schaffer said:

"I suggest that the matter be referred to the Committee of the Whole in order that the members may have an intelligent idea of what they are voting on. This resolution calls for $100 per month. The previous measures called only for $75 per month. In the interests of economy I do not believe we should pass this resolution.

Courtney—Two weeks ago Taylor said he did not want any deputies. I do not see why we should give them to him.

Wixson—I shall have to vote aye on this question. I believe the city needs the money and I believe the sign tax ordinance should be enforced.

The resolution was then passed under the suspension of the rules, with the result given above.

Seven Years in Bed.

"Will wonders ever cease?" inquire the friends of Mrs. L. Pease of Lawrence, Kan. They knew she had been unable to leave her bed in seven years on account of kidney and liver trouble, nervous prostration and general debility; but, "Three bottles of Electric Bitters enabled me to walk," she writes, "and in three months I felt like a new person." Women suffering from Headache, Backache, Nervousness, Sleeplessness, Melancholy, Fainting and Dizzy Spells will find it a priceless blessing. Try it. Satisfaction is guaranteed. Osgood Bros., corner Seventh and Broadway. Only 50c.

H. Harfst

Who formerly conducted a grocery and liquor business at 1932 Broadway, corner Prospect, has sold out the grocery but still conducts the liquor business. All persons having matters to settle with the late firm will kindly call at store in rear at once.

E. E. SPARHAWK, DENTIST.

502 Central Bank Bldg.; hours 9 to 5.

Cobbledick Bros., the popular fresco painters, have joined forces with their brother and may now be found at L. N. Cobbledick & Bros., Inc., 401 Twelfth St., opposite Wells, Fargo.

Daffodil, Hyacinth

And all spring flowering bulbs at Sanborn's, 517 14th St.

"Bargain Day."

Tomorrow, in all kinds of furniture, at prices that defy competition, at H. Schellhaas, corner Eleventh and Franklin streets.

CASTORIA.

Bears the Signature of Chas. H. Fletcher. The Kind You Have Always Bought

Pears'

All sorts of people use it, all sorts of stores sell the famous English complexion soap. Established 1789.

Sold all over the world.

$2000

FOR SALE—ON EASY TERMS

New Cottage, convenient, pretty, six rooms, etc. Lot 50x150, near Telegraph avenue; street work complete.

—ALSO—

$2000

New two-story House; all modern conveniences; lot 160 feet deep.

TERMS TO SUIT.

A. J. SNYDER

467 Ninth Street

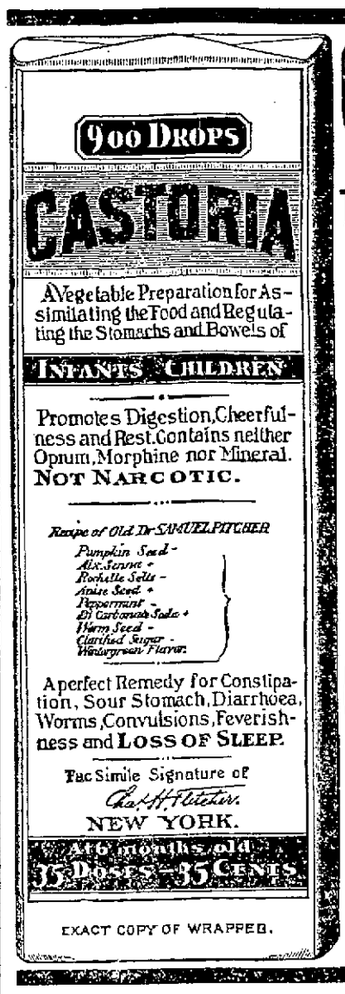

EXACT COPY OF WRAPPER.

CASTORIA

For Infants and Children.

The Kind You Have Always Bought

Bears the Signature of Chas. H. Fletcher.

In Use For Over Thirty Years

CASTORIA

THE CENTAUR COMPANY, NEW YORK CITY.

OLD MEN

Thousands of old men who thought their remaining days on earth would be few, now bless the day that they commenced the use of this greatest of all strength builders. LINCOLN SEXUAL PILLS, will bring about a degree of health and strength for you away beyond the average man of your years, and give you great peace and comfort.

Price, $1.00 per box—buy of your druggist or sent by mail on receipt of price, in plain wrapper.

LINCOLN PROPRIETARY Co., Fort Wayne, Ind.

COLLINS BROS., 1105 Washington Street

Sole Agents in Oakland.

20 YEARS IN EUROPE AND AUSTRALIA.

Established Thirteen Years in Oakland.

CONSULT FREE

Dr. T. D. HALL

SPECIALIST

Quickly cures all Female Diseases and disorders of **MEN** Private Diseases

Gonorrhoea, Gleet, Stricture, Syphilis, Sores, Swellings, Unnatural Discharges, Varicocele, etc., quickly cured—Recent cases in a few days.

Call or write, Dr. Hall's Medical Institute, 855 Broadway (upstairs), near Seventh Street, Oakland, Cal. Cures guaranteed. Hours 10 to 12, 2 to 5, and 7 to 9. Sundays 10 to 12 a.m. Museum of Anatomy open daily. Free to men.

NEW

METROPOLITAN MARKET

474 Eleventh St. Bet. Broadway and Washington St.

UNDER NEW MANAGEMENT

DALEY & CROSBY, Proprietors

PHONE ORDERS PROMPTLY DELIVERED.

The Best of Meats. Lowest Prices. Prompt Delivery.

PHONE JOHN 751

Al Wood & Bro.

PAINTERS and DECORATORS

966 Broadway

PAINTS, OILS, GLASS, VARNISHES, WALL PAPER AND WINDOW SHADES

HOTELS.

Hotel Metropole.

13th and Jefferson

R. M. BRIARE, Prop.

Galindo Hotel

MRS. B. ALLEN, Proprietor

EIGHTH STREET

Bet. Broadway and Franklin, Oakland, Cal.

The Leading and Largest Hotel in Oakland.

We make a specialty of our table. Cuisine unexcelled. Chef the best obtainable. Sample room for commercial travelers. Liberal terms to permanent boarders.

American Plan—$1.50 and $2.00 per day

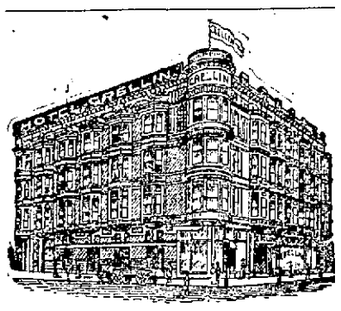

HOTEL CRELLIN

The Most Favorably Located and Leading Hotel of Oakland. Strictly first class. Corner Tenth and Washington streets, Oakland.

FRED A. JORDAN, Prop.

GRAND HOTEL

SAN FRANCISCO

THE PATRONAGE OF OAKLAND AND ALAMEDA COUNTY RESIDENTS INVITED

AMERICAN AND EUROPEAN PLANS

PALACE HOTEL

SAN FRANCISCO

For the Family.
For the Physician.
For Everybody.

PURE, OLD, MELLOW

Gilt Edge Whiskey

Registered

Never varies in quality.

For sale everywhere.

Wichman, Lutgen & Co.

Sole Proprietors

SAN FRANCISCO, CAL.

SAN FRANCISCO

VETERANS

of '61 are in the city in large numbers, with headquarters at 517 Market street. No, these old fighters are not men, but guns, and they are being sold as relics to the people of San Francisco. There are thousands of them now for you to choose from, but the supply is limited to these, so that you must come quickly—to-day, if possible—in order to get just what you want.

Remember, these are the last reminders of the dark days of the Civil War, and in a few years their value will be much greater than it is now. Speculators realize this and are buying them in large quantities. Don't wait till they have them all, but come now and get the bargains yourself.

As RELICS and for PURPOSES of DECORATION these guns are especially valuable, and this is your only chance to secure U. S. RIFLES, CARBINES and REVOLVERS for almost nothing.

Think of getting a genuine $18 MAYNARD RIFLE, with 20 cartridges thrown in, for $1.75. That's our price.

Besides their historical value, these guns can all be used for Hunting, Sporting, Target Shooting or Home Defense. All are in perfect condition.

W. S. KIRK,

517 Market Street, San Francisco.

ANALYSIS OF J. F. CUTTER WHISKEY

In our analysis of the sample of whiskey left with us by you we find the Alcohol by volume to be 47.13% and by weight, 39.80%; the Extractive Matter amounts to 0.85% and the Inorganic Matter to but the minutest of traces.

As the result of those and other tests we find the whiskey to be free from all abnormal or deleterious ingredients; to be up to the standard strength; and to constitute an absolutely pure article.

Thomas Price & Son

San Francisco, Cala. Sept. 20th, 1893.

Moët & Chandon Champagne

WHITE SEAL and BRUT IMPERIAL

CELEBRATED VINTAGE OF 1893

UNSURPASSED IN QUALITY

Wm. Wolff & Co.

PACIFIC COAST AGENTS

216-18 Mission Street San Francisco

H. S. Bridge & Co.

MERCHANT TAILORS

622 MARKET ST.

Upstairs, Opp. Palace Hotel,

SAN FRANCISCO

Fine Shirts to Order

Novelties in Imported Wear

Alameda county patronage solicited.

It's Fun To Ride in an AUTOMOBILE

that goes like the wind, yet gives not the slightest jar, that is so perfectly constructed that it can be governed by a child without fear of mishap. We build this kind of horseless vehicles to order, and supply automobile parts. Our system of selling Automobiles on monthly installments places them within the reach of all.

California Automobile Co.,

222 Sansome St.

Factory, 846 McAllister St. Phone, Jessie 866.

H. O. MILLS, PRESIDENT
A. L. DE BIGNAC, SECRETARY.

MILLS NOVELTY CO.

CHICAGO

WORLD'S LARGEST PRODUCERS OF SLOT MACHINES. ANNUAL OUTPUT EXCEEDS TEN TIMES THAT OF ALL LIKE FACTORIES. WE LEASE, RENT, SELL OR OPERATE ON PERCENTAGE, ALL KINDS OF SLOT MACHINES, ROULETTE, 20TH CENTURY, CHICAGOS, DEWEYS, IN THE SQUARES AND QUARTOSCOPES.

PACIFIC COAST DEPOT,
SAN FRANCISCO
M. A. LARKIN, Genl. Mgr.
OFFICE AND WAREROOMS:
85 NEW MONTGOMERY ST.
OLD WELLS-FARGO BLDG.
$100,000 WORTH OF GOODS IN STOCK AT THIS BRANCH

CONTINENTAL BUILDING and LOAN ASSOCIATION

OF CALIFORNIA

Established in 1889.

Subscribed Capital, over .: $12,000,000.00
Paid in Capital..... 2,000,000.00
Profit and Reserved Fund.. 250,000.00
Monthly Income, over..... 150,000.00

To help its members to build homes, also to make loans on improved property, the members giving first liens on their real estate as security.

Home Office: 222 Sansome Street

SAN FRANCISCO

WM. CORBIN, Sec'y and General Manager

OAKLAND TRIBUNE.
Tribune Publishing Company William E. Dargie, President

PERKINS AND METCALF.

The views expressed in THE TRIBUNE by Senator Perkins and Congressman Metcalf on the eve of their departure for Washington will meet the unqualified approval of their constituents. Both have a broad grasp on public questions, and their attitude on pending legislation is dictated by a loyal fidelity to the interests of California. With such able and experienced legislators in Congress this State will be effectively represented in the Congress that is about to assemble. It is fortunate that the outlook indicates the return of both Senator Perkins and Mr. Metcalf to their respective places without serious opposition.

Senator Perkins has the entire confidence of business men throughout the State. During his eight years' service in the Senate he has invariably taken a business man's view of public questions, and the producers of California have ample reason to congratulate themselves for the practical influence on legislation that he has exerted in their behalf. He has neglected no interest nor been partial to any section. His watchful care for all interests was shown in the preparation of the Dingley tariff act. He overlooked nothing.

While he has guarded the business interests with care, Senator Perkins has always exhibited marked solicitude for the laboring class. Ever since the question arose he has been a staunch advocate of Chinese exclusion. Indeed, he is frankly opposed to all forms of cheap servile labor. He has always stood by the eight-hour law, and favors having all the repairing and much of the naval repairing done in the Government yards.

But the Senator's attitude toward public improvements is one that meets with the warmest commendation. His long experience in Washington adds to his usefulness in this respect. He could do vastly more than any new man could do; in short, his experienced capacity gives him a value as a legislator that can hardly be appreciated. Therefore it is gratifying that the road seems clear for his re-election.

Of Mr. Metcalf it may be truthfully said that he has steadily grown in the estimation of his constituents. He has demonstrated his capacity and usefulness in a signal manner, and is in a position to serve this people better than before. He is entrenched in the confidence of this community, and can be relied upon to serve it to the utmost of his ability.

THE PANAMA SITUATION.

The Continental powers show a disposition to make the civil war in Colombia a pretext for interfering in the affairs of this hemisphere. It is a good opportunity for making an indirect attack on the Monroe Doctrine, which they would like to avail themselves of, but the fact that England has just acknowledged the justice of that principle stays their hands.

Our Government is pledged to keep the Panama railroad open and to protect the lives and property of foreign citizens on the concession, and this it will do. But beyond that it cannot go as a neutral power, and herein lies the trouble. German and French citizens outside the protected zone are liable to get embroiled in the internecine troubles now filling the Isthmus with turmoil and bloodshed, and the United States would not be able to furnish protection. In case of outrage on their citizens either Germany or France would have a legitimate pretext for interfering and demanding satisfaction.

However, the more imminent move in that direction and the one most inimical to the Monroe Doctrine would be the sending of warships to Colon to guard the interests of France and Germany. This would be a direct challenge to the Monroe Doctrine, but it would have the appearance of justification. This is what embarrasses our government. If it consent to foreign warships going to Colon it by inference abates the principle of the Monroe Doctrine. If it protest against foreign warships going there and they go in the face of protest, the Government must either back up the protest by arms or place itself in the attitude of being bluffed and humiliated. Either would be bad for the prestige of the country, but the latter would be the worst.

The outrage inflicted on a young woman at San Lorenzo by tramps calls attention to the presence in this community of a considerable number of shady characters without occupation or visible means of support. Some of them are well known ex-convicts. No man who is behaving himself and willing to work should be molested, and a man who has served a term in prison should be encouraged when trying to earn an honest living. But the presumption is against men who do not work and who hang around the disreputable resorts. There is little excuse for able-bodied men being idle now, and the fact that a good many are idle by choice, are mere loafers in fact, argues against their industry and good intentions. The community would be better rid of them. It is always to be observed that crime is frequent when a lot of loose, idle characters are hanging around and prowling the streets at night.

There are breakers ahead for the big railway consolidations. Little could be accomplished against them by individual States, but the National Government appears determined to take a hand in the game. Evidently the tone of President Roosevelt and the attitude of the Department of Justice have caused uneasiness in the camp of the big operators. If the Government begins an attack on the legality of the consolidations there is likely to be a tremendous slump in the stock market. Unquestionably a decided check will be given to the consolidating process. In case they could ultimately hold their ground the result would be bad for the syndicate promoters. Hence their concern over the outlook.

WHEN CIDER TASTES THE BEST.

When autumn paints her ruddy glow
across each hill and dale,
And Jack Frost plays at hide-and-seek
through orchard, wood and vale,
Then comes the cider-making time—the
old horse walking round,
The apples crunching in the cogs, a mellow, soothing sound;
The press with rye-straw mingled with
the plup of red and gold,
The luscious cheeses dripping with a cadence yet untold;
And then the foaming tub of juice, with
boys and bees about,
And, too, the straw with which we draw
the mellow liquid out.

Oh, that is when it tastes the best, a
straw poked in the foam,
And we upon our bended knees to draw
the cider home!
A golden goblet if you will, or cut glass
and the rest,
But when we draw it through a straw is
when it tastes the best.

Then, later, when the cogs are stilled and
all the cider's made,
With twenty barrels in a row behind the
old mill's shade,
With twenty bungholes waiting there to
make a youngster smile,
I'd give a heap to take a straw and linger there a while,
I'd like to straddle every cask and sample
every one,
And sozzle in that apple juice until the
day was done;
And then I'd like to go to bed and dream
that I were still
A-straddle of a cider cask down under
Martin's mill.

For that it when it tastes the best, a
straw poked in the foam,
Humped over on a cider cask to draw
that sweetness home.
A golden goblet if you will, or cut glass
and the rest,
But when we draw it through a straw is
when it tastes the best.
—Joe Cone in Judge.

THE PARADISE FLOWER.

By Harriet M. Skidmore—"Marie."
The Paradise garden was closed for aye,
To the sinful and sorrowful pair;
And joyless, unpardoned, they took their
way
Through the desert so bleak and so
bare.

"Ah, give but a rose from my lov'd lost
bower,"
Prayed the desolate mother of men;
"Or even one seed of that blest queen
flower,
Adorning each Paradise glen."

The bright-wing'd sentinel, heeding her
moan,
On the desert a tiny seed cast:
"Hope, exile of Eden! Hope, wanderer
lone!
For a Heav'n-sent message thou hast!"

O! Mercy's sweet token the glad Eve
nursed,
With a tender and vigilant care,
Till numberless buds into ripe bloom
burst
Over all the wide wilderness bare.

Man's forfeited garden thus gave to earth
The gem of its radiant bowers,
When the love-cheered solitudes saw thy
birth,
Bright Queen of the Paradise Flowers!

TAMPERING WITH TRIFLES.

A preacher in far Albuquerque
Lays Miss Stone's awful fate to the
Tuerque,
And says if he could
He would punish them gould,
And fetch them to time with a juerque.

☘ ☘ ☘

A press report issued during the training days of the pugilists said "Ruhlin is very fond of farm work." He certainly fought like a hired man.

☘ ☘ ☘

A youth tried to foster romance
By bringing his loved one some plance;
As he held up the blooms
Where she'd get their perfooms,
The mastiff took hold of his pance.
—J. M. Lewis in Houston Post.

WHY COLORED PEOPLE SCATTERED.

As a result of a quarrel, three pistol shots were exchanged yesterday between George Winter Smith and Tousey Red, two colored men. The shooting took place at the corner of Willow and Seventh streets.

Smith is alleged to have started the trouble by snapping a pistol in the face of his enemy. The revolver failed to explode. Then the colored man with the cardinal name took two shots at Smith.

No damage except a hasty scattering of the colored population took place. Both men have been arrested.

DIED AT HEALDSBURG.

Mrs. Jennie M. Coin, who resided in this city for twenty-five years, died Sunday at Healdsburg. The deceased was the wife of Albert M. Coin and was very favorably known in this city. The deceased was 32 years of age and leaves four children. The remains were interred at Healdsburg yesterday.

A GREAT BLIZZARD.

MALONE, N.Y., Nov. 26.—A blizzard has been raging throughout northern New York for the last fifteen hours. The fall of snow has been heavy. Trains are late and country roads are badly drifted.

A BROWNIE CAMERA FREE!

Send us your name and address and we'll tell you how to get one without outlay of either time or money.

Columbia Phonograph Co. (Gen'l.)
125 Geary St., San Francisco.
Phone Main 1818.
467 Twelfth St., Oakland.
Phone Black 371.

PERSONAL AND SOCIAL NOTES.

Mrs. Harry Carlton Gives a Tea in Honor of Miss Eda Collins.

Mr. and Mrs. H. J. Mohr will spend the winter in San Francisco. Mr. Mohr is a student in the Lyceum.

Col. A. J. Hinds, the real estate agent, is here from Santa Cruz.

Dr. Arthur H. Smith's important book, "China in Convulsions," has been issued in two volumes, with maps and illustrations. Dr. Smith is well known in Oakland, which was his former home.

The regular meeting of the Cosmos Club was held at the residence of Mrs. T. C. Coogan on Filbert street.

A tea is being given this afternoon by Mrs. Harry F. Carlton at her residence on Webster street. The tea is complimentary to Miss Eda Collins, Mrs. William Ede (nee Anderson) and Mrs. Carroll Garvin. Miss Collins will wed Mrs. Carlton's brother, Herbert D. Gaskill, in January. Mrs. Carlton will be assisted in entertaining by the following-named young ladies: Miss Margaret Oleese, Miss Lois Stonesifer, Miss Geraldine Scupham, Miss Tillie Feldman of San Francisco, Miss Grace Bartlett, Miss Cordie Bishop and Miss Edith Hibbard.

Mrs. Hugo Abrahamson will entertain the Daughters of Israel this afternoon at Foresters' Hall with a Kaffee Klatch. This order has grown very rapidly since its organization less than a year ago and now numbers 100 members. Literary and musical selections will be contributed by Miss Sadie Mosbacher, Miss Jennie Rosenberg, Mrs. G. Cohn and Miss Leszynsky of San Francisco. The reception will be from 3 to 5. Mrs. Abrahamson will be assisted by several of the Daughters of Israel.

An "Old Tyme" concert will be given tomorrow evening by the King's Daughters at Golden Gate Hall. The ladies taking part will be gowned in the fashions of long ago and an excellent program has been arranged.

An Oriental tea was recently given by the members of Dr. Stratton's class in the First Methodist Sunday School to the various young people's societies of the church. Chinese lanterns and Japanese parasols were suspended from the ceiling and the whole decoration scheme was Oriental in effect, palms being generously employed. The young men of the class wore Chinese and the young ladies Japanese costumes, many of them extremely elaborate. Four real Chinese girls sang during the evening, and other music and recitations were enjoyed. The tea was successful in every particular.

The Aloha Club will give its fourth annual entertainment and dance this evening in Alcatraz Hall, Eighth and Peralta streets, for the benefit of its new building and gymnasium. Those in charge have promised something unusual in the program. The Committee of Arrangements consists of the following: Gus Thayer, chairman; William E. McKurnan, Charles Brock, Edward C. Mill and Charles Moon.

The Chester-street Methodist Church held a Thanksgiving re-union last evening in the church parlors, and each of those present contributed something for the benefit of the church. Refreshments were servd and a general good time was enjoyed.

Dr. E. J. Overend, the well known specialist, and a party of friends have gone to Santa Barbara on a hunting trip. They will return December 1.

The pupils of the Public Oral School for the Deaf will receive their parents and friends at the afternoon session Wednesday, November 27, from 1 to 3 o'clock. The class now occupies one of the basement rooms in the High School building, Eleventh and Jefferson streets.

Mrs. M. A. Edwards returned to her home, 1025 Seventh avenue, last Wednesday, after spending several weeks with friends across the bay, attending the opera and enjoying many social attentions. The many friends of Mrs. Edwards are more than glad to have her among them after her long season of sorrow and mourning.

Mr. and Mrs. Bellows of Lodi are spending the week at the home of their granddaughter, Miss Elizabeth Allardt.

The marriage has been announced of Miss Isabelle Lee to Mr. Will Hammameyer, both of this city.

F. M. SMITH WILL HAVE A NEW YACHT.

A dispatch from New York says:

"Contracts have been signed for the construction of one of the handsomest steam yachts that will be seen in these waters during the next yachting season. The new boat will be built from plans and specifications prepared by Henry J. Gielow of this city for F. M. Smith of San Francisco, a member of the New York Yacht Club, who will use her for cruising on Long Island sound and adjacent waters. The yacht will have liberal bunker capacity, so that more extensive cruises may be undertaken if desired. All materials entering into the construction of the yacht will be of the very best and will be subjected to the most rigid tests and thorough inspection before being used."

WAS ONCE CONVICTED ON TREASON CHARGE

CHICAGO, Nov. 26.—Martin Hogan, the Irish patriot, died today at the county hospital. He was 93 years of age. Hogan, together with others interested in the Fenian movement, was convicted of treason in 1866 and transported to the English penal colony in Australia. In 1896 Hogan and his companions, excepting John Boyle O'Reilly, who had previously escaped, were rescued by a boat which had been fitted out for the purpose by Irish sympathizers.

CONSUL IS DEAD.

GENOA, Nov. 26.—James Fletcher, United States Consul in this city is dead.

REMOVED
WOOD'S OLD BOOK STORE
Has removed to
1245 BROADWAY
opposite Postoffice. Largest assortment of Old Books in the city. Old books and music bought, sold and exchanged.
SECOND-HAND SCHOOL BOOKS A SPECIALTY

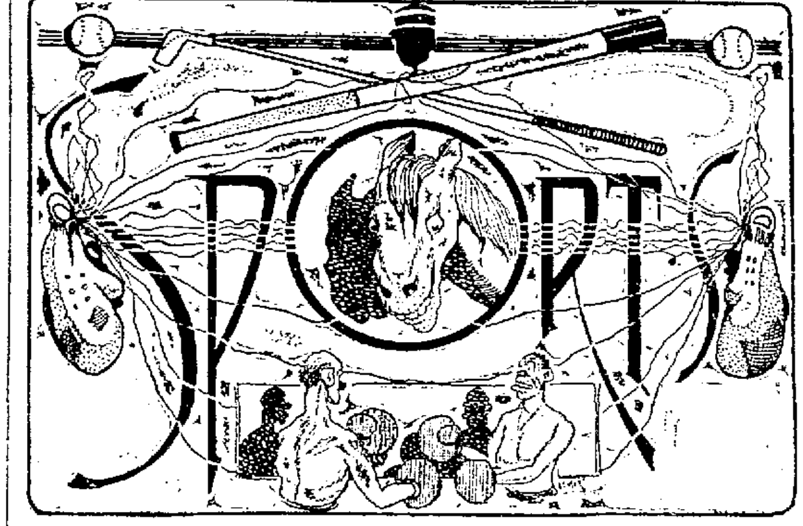

By J. W. LANGFORD.

THE TURF.

Those who paid some attention to the frequent reference in this column to the daily improvement in the running of both Hungarian and Ned Dennis must have enjoyed some profitable moments at Emeryville yesterday, as both won again, this time with the fancy odds of 10 to 1 against their chances. Notwithstanding the pronounced improvement shown by both horses lately the wise player considered them of such little class that the good recent form was entirely overlooked in favor of the bad form of last spring, and false odds have been fully quoted against both this fall. Ned Dennis won a few days ago with 4 to 1 against him when he should have been an even money chance, and yesterday he was almost entirely neglected by betters. He is by Apache and there never was a good Apache that did not improve with age. It may not be surprising, therefore, if Ned Dennis results in a pretty fair kind of a selling plater.

Among those to profit by the improvement in both Hungarian and Ned Dennis and the false odds quoted was George Tuttle, manager of the Burns & Waterhouse stable. The bookmakers were forced to win with both horses, as the heavy betters and the public generally would have none of them. It was a great day for the bookies, who must have cleaned up a total of $20,000. Paul Ridley had one of the best days of his booking career on the coast. He won a little over $2,000. Joe Harlan got away with $2,500, and the others won sums ranging down to about $500, the smallest sum any bookmaker was credited with on the day.

It was also a banner day for Jockey Owen Mounce, who won the last three races of the afternoon's sport on horses practically outsiders in the betting. He won with Hungarian, Ned Dennis and Floronso all in a row, and the shortest priced horse was the last named at 4 to 1.

Birkenruth won two races with Maresca and Flying Torpedo, and Bellman carried Arthur Ray a 10 to 1 chance to the front in the first race. Spencer finished second with The Ladean at odds of 10 to 1 for place. It will be seen that good jockeys were prominent all day and long odds went begging against them. All of which goes to show that the local public is inclined to be misled by so-called wise money to the exclusion of their own judgment.

☘ ☘ ☘

Mrs. Madge Cone, who came here before the season opened with a stable of seven racers and as many colored attendants, both male and female, has conjured up a tale of woe, and if her present mind continues her stable of racers and colored attendants and the swish of her skirts will depart for New Orleans about next Thursday. Mrs. Cone, so report has it, is wroth over the treatment she has received at Emeryville. Jockeys have pulled her horses and all sorts of things have happened to her dear pets through the machinations of unscrupulous men—but that's nothing, Mrs. Cone has been in public print before and she will probably continue before the public so long as she has a dollar or a voice to keep her busy. If she races at New Orleans we will no doubt hear from her in time.

☘ ☘ ☘

Tonight is the time set for the closing out sale of the thoroughbred property of J. Naglee Burk, who will dispose of the Pueblo Stable of stallions and brood mares at the Occidental Horse Exchange, 721 Howard street, San Francisco. The sale will begin at 8 o'clock sharp. It will be under the guardianship of Auctioneer Wm. Layng, and the sale will be absolutely without reserve, every horse offered for sale going to the highest bidder. Among the stallions that will be offered tonight are Crescendo, by Flambeau, dam imp. Janet N., who ran second in the Futurity of his year, and has a list of successes on the turf that would fill a page. He has proved as good a stallion considering the opportunities he has had as he was as a race horse. Among the horses sired by him who have distinguished themselves in recent turf history is Impromptu, who has won four out of five races since the New California Jockey Club opened its gates, and was only beaten a head in the fifth race through bad luck. Erioso, by Flambeau, dam Irish Lass, is another promising stallion. Drum Major, sire of Intrepido and Tente, is the third stallion. Then there are brood mares of high class and breeding. The sale is the most important that has been held here this year and is sure to attract a large attendance of turfmen.

☘ ☘ ☘

The Thanksgiving Handicap, valued at $2,500, is attracting the attention of horse owners at present, and of course absorbs most of the talk of the paddock. The entries and weights were posted yesterday, and from the list a large entry will surely result. Following are the weights and entries:

Watercure, 128; Brigadier, 122; Vesuvian, 122; Autolight, 120; Ordnung, 120; Argregor, 118; All Green, 118; Rochampton, 118; Joe Frey, 117; Articulate, 115; Nones, 116; Sidney Lucas, 116; La Goleta, 115; Beau Ormonde, 112; Janice, 115; Ben MacDhui, 110; Favonius, 110; Goldene, 110; Greenock, 110; Hard Knot, 110; Obla, 109; Sir Hampton, 109; Rio Shannon, 108; Greyfield, 107; Arbaces, 107; Scotch Plaid, 106; MacGyle, 106; F. W. Brode, 105; Black Dick, 103; Goal Runner, 103; Bangor, 102; Sea Lion, 100; Behul, 100; The Fretter, 100; Bell Punch, 100; Pope Leo, 100; Rosormonde, 100; Anthracite, 100; Rush Field, 98; Rubicon, 98; Morinel, 98; Gawaine, 97; Flying Torpedo, 97; Byron Rose, 97; Imperious, 97; Sylvan Lass, 95; Jim Hale, 95; Diderot, 91; David S., 90; Bernota, 88; Bab, 87; Marshall Neil, 85; Edna Brown, 85; Icicle, 84; Barbara Freitchie, 84.

☘ ☘ ☘

There have been several new turf arrivals lately. Among them Wally Brinkworth, who handled the money for Fred Cook and made his home in Alameda for several years. Wally returns to us with whiskers growing all over his face. Rumor has it that the whiskers are there to disguise Wally from his friends, Harry Flannerty and a certain Alameda politician. Abe Kempner, Charlie Norris, Joe Piggott and Sidney Bender are also new arrivals.

BOXING.

Mike Donovan was matched last night for a return contest with Al Neill. The contest will be held at Bakersfield, December 20, under the auspices of Carillios' Club. Rube Levy, on behalf of Al Neill, who is now in Portland, signed with Billy Lavigne, manager of Donovan, and the articles of agreement were forwarded to Neill for his signature. The manager of each fighter deposited $100 as a guarantee of good faith, and Carrillio, on behalf of his club, will put up $200 as a protection to the fighters that the club will carry out its promises.

Donovan made a splendid impression here when he fought Neill before, and the local lovers of boxing will be glad to learn that he has secured a return match. He is a hard and conscientious worker, and since his fight with Neill has studied to strengthen his defenses and improve his boxing. In this he has been ably assisted by Billy Lavigne and Young Gibbs. While the time is short since Neill and Donovan met here before, the boy from Rochester has filled up many weak spots and will be a greatly improved fighter when next they meet. The Bakersfield sports are sure to see a good fight and will more than get their money's worth.

☘ ☘ ☘

Tim Hegarty, who is matched to meet "Kid" Lavigne, has a record of forty fights in Australia in which he scored 27 clean knockouts and has never been defeated. His appearance in the ring here will be his first in America and incidentally it will be the first international affair of a boxing character that ever took place in Oakland. Speaking of Hegarty last night, Mike Donovan, who was with the Australian when he put on the gloves with Gus Ruhlin at Blankin's Six Mile House, said: "If Ruhlin could have lost his temper with Jeff as he did with little Hegarty, there might have been a fight between the big fellows when they met in Mechanics' Pavilion."

It seems that Ruhlin and Hegarty put on the gloves one day when the Akron man was in training for his contest with Jeffries, as he was in the habit of doing with all boxers who visited him at his training quarters. Ruhlin tried his best to land on Hegarty, but the little fellow was too fast of foot and too clever with his head in getting it out of danger. Once in awhile he would slip under Ruhlin's guard and land him one. This trick came so easy that Hegarty got to pasting Ruhlin until the big fellow got mad clean through and getting the little fellow in a corner deliberately tried to choke him with brute force. Hegarty's manager jumped between them and Ruhlin turned on him and it was some time before Madden could straighten things out. After peace had been restored, Madden asked that the matter be kept quiet and his wishes were respected until after the fight with Jeffries.

Something of the same order happened here in the Reliance Club once when Tommy Ryan was training for his fight with George Green. Marty McCue, a light-weight, put on the gloves with Ryan by request, and after landing a few times Ryan got sore and sailed in to knock McCue out. He started more than he could chew, however, and after fighting twenty-five minutes at a furious clip Ryan was the first to cry quits. Eugene Van Court and several other Reliance Club members witnessed the contest that raged in the middle of the gymnasium and can bear testimony to the truthfulness of the story.

Large marble slab, more candy tools, electric motor, show cases, scales. Keller & Stulz, wholesale candy manufacturers, 477 Seventh street.

Large Variety Bulbs.
Just arrived. Sanborn's, 517 14th St.

KAHN'S—THE ALWAYS BUSY CORNER.

IN CLOAKDOM

We can furnish stylish garments for Children—young ladies and women—at smaller prices than ever before in the history of Cloak selling here. Don't ask why—but if you are sceptical, come and see—

Children's Jackets

A splendid line of Box Jackets in Red and Castor—made of Kersey Cloth, with 7 rows of stitching—sizes 8 to 16 years—

$6.00

A very good line of two fifty Jackets—in Red, Blue and Tan Mixtures—Special

$1.48

Tailor-Made Suits

All Silk Lined

Made of Venetian Cloth, lined with Taffeta Silk THROUGHOUT—cut in the latest fashion—trimmed with satin bands—Castor—Brown—Navy and Black—good value at Twenty-five dollars—Special

$17.98

Choice of a lot of Suits that were sold at Fifteen and Eighteen dollars—to close—special

$9.98

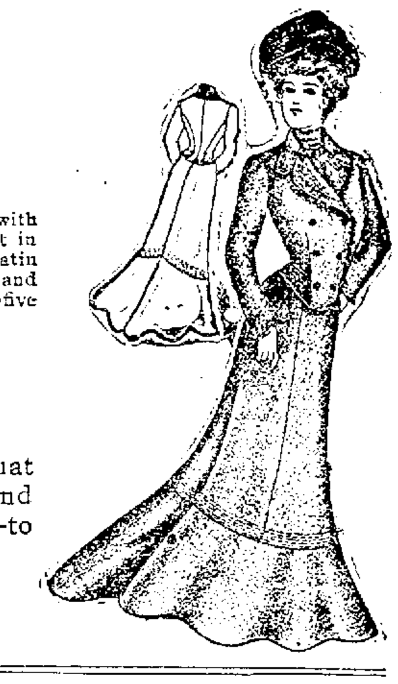

Fur Collarettes

in all qualities—we'll make the fur fly at these prices;

Our $5.00 kind this week.......$3.98
Our $6.50 kind this week.......$4.98
Our $7.50 kind this week.......$5.98
Our $10.00 kind this week.......$7.98

Kahn Bros.
the always busy store
N. E. Cor. 12th and Washington—Oakland

AMUSEMENTS.

Macdonough Theatre
Hall & Barton, Props. and Mgrs.
Phone Main 78.
Wednesday and Thursday Nights and Thanksgiving Matinee,
NOV. 27 AND 28.
HAVERLY'S MASTODON MINSTRELS Direction W. E. Nankeville
Most Celebrated on Earth with the Brilliant Original
"WALTZ ME AGAIN" GEORGE WILSON
A Corps of Vocalists Superior to All.
Bevy of Comedians Positively Funny,
Series of Novelties Unsurpassed.
Musical Organization Without Equal.
THE BEST EVER.
Hear MORGAN The World's Greatest Minstrel Tenor.
PRICES—25c, 50c, 75c, $1.00.
SEATS ON SALE NOW.

Norris & Rowe's
BIG TRAINED ANIMAL
SHOWS
Positively the Largest, Handsomest and Most Highly Educated Aggregation of Performing Domestic Animals in the World. WILL EXHIBIT UNDER THEIR BIG WATER-PROOF TENTS
COR. 13TH & JACKSON STS.
3 and 8 P. M.
TWO DAYS ONLY.
November 27-28.
Prices—Adults 25c. Children 15c.
Grand Street Parade daily at 11 a. m.

SALE OF GOOD THINGS
The Ladies of the
Brooklyn Presbyterian Church
WILL HOLD A SALE OF
HOME-MADE THANKSGIVING DELICACIES
TUESDAY, NOV. 26th
Afternoon and Evening.
Cor. East Twelfth St. and Twelfth Ave.

AMUSEMENTS.

The Dewey Theater
Landers Stevens, Lessee and Manager.
Phone Main 50.
THE STEVENS STOCK COMPANY
IN A SUPERB PRODUCTION
MAN OF MYSTERY
SPECIAL MATINEE THANKSGIVING.
Seats on sale at Smith's Drug Store, 460 12th St., nr. B'dway, and at Theater.
PRICES.........10c, 20c, 30c

GRAND OPERA HOUSE

SAN FRANCISCO SEASON OF GRAND OPERA.
Under the Direction of MR. MAURICE GRAU.

TONIGHT, at 7:45, DIE WALKURE. Gadski, Schumann-Heink, Louise Homer, Fritzi Scheff, Seygard, Marylli, Bridewell, Bauermeister, Van Cauteren, Reuss-Belce; Van Dyck, Blass, Bispham. Conductor, Damrosch.
Wed. Ev'g, Nov. 27, at 7:45, DOUBLE BILL.
DON PASQUALE. Sembrich, Scotti, Tavecchia and Salignac. I PAGLIACCI. Scheff, De Marchi, Declery, Reiss and Campanari. Conductor, Flon.
Thursday Aft., Nov. 28, at 2, Extra Matinee.
ROMEO ET JULIETTE. Sybil Sanderson, Bridewell; Journet, Gilibert, Declery, Salignac. Conductor, Flon.
Prices Romeo et Juliette matinee, $2, $3, $4 and $5. Boxes, $20, $25 and $30.
Thurs. Ev'g, Nov. 28th, at 7:45. "DIE MEISTERSINGER." Gadski, Schumann-Heink; Dippel, Bispham, Muhlmann and Ed de Reszke. Conductor, Damrosch.
Friday Ev'g, Nov. 29, at 8, "AIDA." Eames and Louise Homer; Scotti, Journet, Muhlmann and De Marchi. Conductor, Seppilli.
Saturday Aft., Nov. 30, at 2, IL BARBIERE DI SIVIGLIA (The Barber of Seville). Sembrich; Salignac, Campanari, Tavecchia and Ed de Reszke. Conductor, Seppilli.
Saturday Ev'g, Nov. 30, at 8, CARMEN. Calve and Fritzi Scheff; De Marchi, Declery and Scotti. Conductor, Flon.
Prices for these Performances, $2, $3, $4, $5 and $7. General Admission, $2.
Sunday Ev'g, Dec. 1, at 8, Last Grand Sunday Night Performance at Popular Prices. LOHENGRIN. Gadski and Louise Homer; Dippel, Bispham, Muhlmann and Blass. Conductor, Damrosch.
Prices for this performance, $1, $2, $2.50 and $3. Boxes, $12, $15 and $18.

EXTRA FAREWELL PERFORMANCES.
Monday Aft., Dec. 2, at 2—Joint appearance of Mme. Emma Eames and Sembrich in Mozart's Opera, LE NOZZE DI FIGARO (The Marriage of Figaro), with an unprecedented cast. Eames, Fritzi Scheff and Sembrich; Campanari and Ed de Reszke. Conductor, Seppilli.
Monday Ev'g, Dec. 2, at 8—DOUBLE BILL. LA BOHEME. Suzanne Adams and Scheff; De Marchi, Perello, Gilibert and Scotti. Conductor, Flon. To be followed by CAVALLERIA RUSTICANA. Calve, Bridewell; Salignac, Declery. Conductor, Seppilli.
Tuesday Ev'g, Dec. 3, at 7:45—TRISTAN UND ISOLDE. Louise Reuss-Belce and Louise Homer; Van Dyck, Bispham, Muhlmann, Reiss, Bars and Ed de Reszke. Conductor, Damrosch.
Wednesday Ev'g, Dec. 4, at 8—Farewell appearance of Mme. Calve and Mme. Sybil Sanderson in San Francisco.
Thursday Aft., Dec. 5, at 2—Farewell Matinee.
Thursday Ev'g, Dec. 5, at 8—Farewell Night.
Subscribers desirous of retaining their seats for the EXTRA performances must notify the Box Office today.
Prices for these Performances, $2, $3, $4 and $5.
Seats now on sale at the Box Office.
WEBER PIANOS USED.

AMUSEMENTS.

Peck's Broadway Theatre
1152 BROADWAY
N. E. Corner Thirteenth Street, Oakland
NEW SHOW PEOPLE PICTURES
800 feet of new films.
BIG SHOW COMMENCING SATURDAY, NOV. 23
AL CLIFF IN A NEW SONG
BILLY MURPHY, The Man From Ireland; MAUD STILL, The Pleasing Soubrette; PAUL DE CROIX, as Weary Willie, The Juggler.
Every Afternoon and Evening
Admission 10c AT ALL TIMES.

THE PASSION PLAY
of Oberammergau, Bavaria,
Given by the
EDISON BIOGRAPH
Full Life Size MOTION PICTURES
Y. M. C. A. AUDITORIUM
Nov. 26, 1901
Admission 25c. Reserved Seats 50c.

RACING!
Every Week Day—Rain or Shine.
NEW CALIFORNIA JOCKEY CLUB.
Season of 1901-1902—Opening Nov. 2, 1901.
OAKLAND RACE TRACK.
Races start at 2:15 P. M. sharp.
Ferryboats leave San Francisco at 12 M and 12:30, 1:30, 2:30 and 3 P. M., connecting with trains stopping at the entrance to the track. All trains via Oakland Mole connect with San Pablo avenue electric cars at Seventh and Broadway, Oakland. Also all trains via Alameda mole connect with San Pablo avenue electric cars at Fourteenth and Broadway, Oakland. These electric cars go direct to the track in 15 minutes.
Returning—Trains leave the track at 4:15 and 4:45 P. M., and immediately after the last race.
THOMAS H. WILLIAMS JR., President.
R. B. MILROY, Secretary.

TURKEY SHOOTING AND BOWLING
DAY AND NIGHT AT
Minnesota Harry's Shooting Gallery,
457 7th Street, Oakland.

COME AND HEAR
Them Talk, Sing and Play
GENUINE EDISON PHONOGRAPH
We sell them from $10 up. A large selection of Concert and standard Records always on hand at the
PHONOGRAPH AGENCY
472 Seventh Street Frank V. Greene, Prop.

The Lace House

THE H. C. CAPWELL CO.
12th and Washington Streets.
OAKLAND.

Lest you forget—
and we shall remind you daily—don't wait to do your holiday shopping till half an hour before the dawn of Christmas Day.
Make your selection now while stock is large.

Ready for Thanksgiving?

Everything must be in harmony on that day. We give thanks for the prosperity and privileges which we enjoy, and there should be an air of prosperity all over the home. The turkey will be all right, of course, and the plum pudding—but there are other things equally as important. For instance:

Table Linen Pure White?

It can be—here is the opportunity: Bleached Damask, 54 inches, **40c**, **50c** yd; 62 in. wide **75c**; 82 in. **85c**, **90c**, **95c**, **1.00** to **1.50** yd; damask cloths, varying from 2 to 3 yds. long **2.00**, **3.00**, **3.25** to **4.95**

Damask Sets, napkins and cloth to match, many to choose from **2.25** to **12.00** set; damask napkins **2.00**, **2.25**, **2.50**, and up to **6.00** doz.

Is the Couch Covered?

A wealth of material for doing needed upholstery is here.

Tapestries, all colors, **40c** yd; new line mercerized tapestry, small fleur de lis, all shades, **1.50** and **1.75**; velours, choice, **65c** to **1.00**

Silk tapestry, very rich **3.25**; Denims, plain and figured, **15c**; silkalines from **10c**.

Tapestry couch covers, fringed all around, ready to put on the couch, grades from **1.25** to **7.50**

The Dining Room Curtains

Are they of the Thanksgiving order or do they look a trifle passe? Plenty of new window adornments here at right prices. Excellent curtains from **1.50** to **12.50** pair.

New line of Madras curtain novelties, full size, **1.50** to **3.00** pr.

And That Window Shade?

Is a new one needed? If so, it is here. Shades, all colors, 36 in. by 7 feet, prices **35c**, **50** and **75c**.

May be new Rope Portieres

will just put on the finishing touch. If so:

Many styles of Rope Portieres, numerous solid colors and combinations; prices **1.50** to **7.00**.

Perhaps It's a New Jacket

—visit our cloak and suit department. Seasonable weight Cheviot, kersey, and broadcloth Jackets; cut in latest style and made by our own tailors; first-class workmanship; price **12.50**

—other Jackets from **10.00** to **20.00**.

Velvets and Velveteens

are very popular just now, for waists especially.

High grade lustrous velvet; black, **1.00**, **1.50** and **2.00**; colors **1.00** and **1.50**.

Velveteens, rich-appearing; black, **50c** and **75c**; colors, **50c**.

THIS STORE WILL NOT OPEN ON THANKSGIVING DAY, BUT WILL REMAIN OPEN WEDNESDAY EVENING, THE DAY BEFORE THANKSGIVING.

FIRE PROTECTION IS IMPROVED.

San Leandro Department Pleased With Prompt Action of the Trustees.

SAN LEANDRO, Nov 26.—Owing to the shaky condition of a number of fire plugs around town, six are being renewed while a new one has been placed in front of Judge Smith's residence on the corner of Davis and Alvarado streets. The change was made at the request of the Fire Department, which body considered the plugs unsafe.

The fire protection for this place is now first-class. The Fire Department is pleased with the prompt action taken by the Town Trustees in renewing the plugs. The two plugs at the corner of the postoffice and the bank are "two way" hydrants and the only ones of their variety in town.

AN ENTERTAINMENT.

The members of the Little Bulletin Chapter are making preparations for their entertainment, which will be given on Friday night of this week. The entertainment will consist of a one act farce, which will be rendered by the young people, who will appear in the different characters.

MONTHLY ALLOWANCE.

Judge Melvin has granted the petition of B. C. Hawes for a monthly allowance of $75 to the family of George Berrott, who owned considerable personal property in this State.

PERSONALS.

Mr. Galton, who is now residing in Sierra county, was visiting friends in town several days ago.

A daughter was born to the wife of Tony Joseph Cardoza several days ago.

Mrs. Harlan is very ill at her home in San Francisco.

C. R. Robbins has rented the Fields' cottage on Preda street.

Mrs. Sarah Johnson is visiting friends at Sacramento.

Chas. Rinderspacher has returned from Eureka, where he has been on a visit for some time past.

A. R. Cary and Miss Lois Cary are visiting in Stanislaus county.

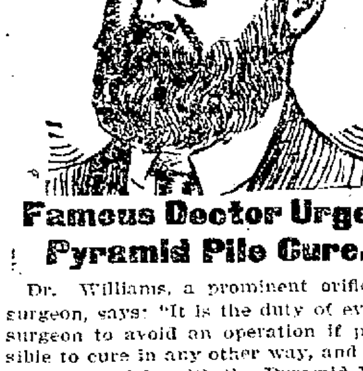

Famous Doctor Urges Pyramid Pile Cure.

Dr. Williams, a prominent orificial surgeon, says: "It is the duty of every surgeon to avoid an operation if possible to cure in any other way, and after many trials with the Pyramid Pile Cure I unhesitatingly recommend it in preference to an operation. For sale by all druggists. Little book, "Piles, Causes and Cure," mailed free. Pyramid Drug Co., Marshall, Mich.

NEARLY KILLED AT HAYWARDS.

Two Young Women Are Injured in a Runaway in Country Town.

HAYWARDS, Nov. 26.—The most exciting and which came near proving the most serious runaway in the history of Haywards occurred yesterday when Chris Spleen's team of colts became frightened near the postoffice and ran up B street. Mr. Spleen drove up to the postoffice but neglected to hitch his team. Both horses were colts. Shortly after Spleen left them they became frightened and started to run up B street at a lively rate. In front of Reid's drug store the frightened animals ran into a covered top buggy which was being driven by Mrs. Carl Nissen and her sister, Miss Emma Pestdorf. The tongue of the wagon penetrated the back of the buggy, narrowly missing the two young women, while one of the horses jumped between the buggy and left hind wheel, breaking it off. The force of the blow jolted the buggy violently to one side, throwing both ladies to the ground. The horses attached to the wagon were then captured while the one driven by the young ladies started to run, dragging the three wheeled vehicle. At the corner, by Jesse Wood's store, the horse ran into another team and was captured, while the third team started to run away. The young women were taken into Reid's drug store, where medical assistance was called. It was found that one had received a number of painful bruises but neither was seriously injured. The different outfits which made up the triple runaway were considerably damaged.

FUNERAL OF MRS. HAAS.

Yesterday morning the funeral of the late Mrs. V. Haas took place from the Catholic Church, where high mass was celebrated. The interment was at the Catholic Cemetery. Mrs. Haas was a native of Germany and 83 years of age. She was a widow, her husband having died a number of years ago. She was the mother of H. Haas, the jeweler, and the late B. Haas, and had been a resident of Haywards for the past twenty-five years.

BROKE HIS RIBS.

Mr. Luce, who fell some fifteen feet into an open well last Saturday, is suffering with two broken ribs and an injured hip as a result of the accident. He has been in great pain, but the doctor does not think it will in any way prove serious.

GAME POSTPONED.

Owing to the bad condition of the grounds at Athletic Park, the ball game between the Reliance team of Oakland and the P. & H.'s which was to have taken place Sunday was again postponed. It was with many regrets that Manager Zambresky was compelled to call the game off, as it had been the fond hope of the local team to defeat the Reliance men at Sunday's game.

HOTEL ARRIVALS.

CRELLIN—C. J. Spooner, Portland; W. W. Hubbard and wife, San Jose; Robt. Norris, Chicago; A. J. Hinds, Santa Cruz; J. H. Edwards, V. H. Metcalf, Sam Ottinger, W. R. Green, Jackson; E. P. Werner, Irvington; E. A. Grau, Irvington; W. R. Jenkins, St. Louis.

METROPOLE—A. T. Eautaud, Mrs. Geo. B. Mowry, city.

TOURAINE—Clifford Yost, Alex Smith, W. E. Gibson, city; F. Dean Burleigh, San Francisco; T. J. Thirkettle, Tamalpais.

GALINDO—H. Hainamn and wife, San Francisco; E. W. Gordon and family, New Hampshire.

CATHOLIC NEWS OF INTEREST.

Exercises at Sacred Heart Convent—Carnival at West Oakland.

The pupils of Sacred Heart Convent celebrated the feast of St. Cecilia last Thursday by an excellent program of music and tableaux. The men relatives of the pupils who attended attested their appreciation by heartily applauding the different selections. The program, which was entitled a "Homage to Cecilia," was as follows:

"Break the News to Mother," orchestra; "Greetings to Spring," quartet; St. Cecilia in Music; Sonata-Mozart, duet; "Ruth and Naomi," cantata; "Valse Brilliant," Chopin; "Fiovarantes' Singing Lesson, Master and Pupil"; "Sunshine and Roses," orchestra; medley, quartet; "Polonaise," Chopin; "St. Cecilia in Art"; "One Sweetly Solemn Thought," sacred tableau; address.

The auditorium of St. Patrick's Church, West Oakland, presents a busy scene these days. The big hall is being rapidly transformed into a bower of beauty. The young men of American Council, No. 8, Y. M. I., and of the Catholic Knights of America have joined hands with the fairer sex, and the young ladies are jubilant at the successful prospects in view. Every society and sodality in St. Patrick's parish have co-operated to make the carnival and fete the biggest affair of its kind ever held in West Oakland. Each booth will contain a bevy of pretty young ladies, who will entertain their many friends with music and song. The following are the titles of the booths and those who are to preside over them: "Mission Bells" will be a picturesque structure on the style of the old missions of California, and will be in charge of Miss A. Kane; the "Cosy Bower" will be a dainty conceit in flowers, and Miss Mamie Dolan and assistants will receive the guests; Miss Mollie Hanning and friends have promised great things for their booth, which they have prettily named "St. Anthony's Grotto;" the Misses Donnelly are directing the affairs of the "Venetian Girls;" "Echo Gardens" will be cared for by the St. Cecilian Choir, and the graduating class of St. Joseph's Institute is in charge of the remaining booth.

The fete will open next Tuesday evening with a grand carnival march, the participants being attired in fantastic and elaborate costumes. At the conclusion of the march an excellent program will be rendered. Mr. John M. Glennon, Harry S. Colman, Henry L. Auerbach and R. G. Drady have kindly volunteered their services for the opening night, and in conjunction with local talent will provide entertainment of a high class. Rev. J. B. McNally will deliver an eloquent address appropriate to the occasion and will act as general director of the fete. Messrs. Flanagan, Burke and Long of American Council, No. 8, Y. M. I., will constitute themselves a reception and order committee. The center of the hall will be constructed into a promenade, with garlands and evergreens in profusion. A big attendance is assured for the opening night and the young ladies promise a novel and unique treat to those who will attend.

The district meeting of the bay counties of the Y. M. I. will be held in Fraternity Hall on December 16th. Grand President D. J. O'Leary and several of the grand directors will be in attendance. American Council Y. M. I. No. 8 will initiate six new members on that occasion.

American Council Y. M. I. No. 8 held their anniversary ball and reception at Alcatraz Hall last Thursday evening. It was a very enjoyable affair and the success was due in no little measure to the following Committee of Arrangements: J. H. Long, A. J. Flynn, J. J. Burke, F. P. Kane, Leo McCarthy and M. R. Bronner. Dr. J. M. Kane was floor manager, ably assisted by J. H. Priel.

The Children of Mary Sodality of St. Mary's Church will hold a retreat on December 5, 6 and 7. Rev. Dr. F. X. Morrison will instruct the children during the retreat.

The Father Yorke Branch of the Gaelic League held a very successful educational session last Monday night in St. Mary's Hall, the school being edified and instructed with illustrated exercises on the blackboard by Principal Michael O'Mahoney, assisted by Principals M. A. Scriven, Hanora O'Leary and M. J. Lawless. The classes were followed by a short program of literary exercises and the reading of an interesting communication from P. F. Holden, National Secretary of the Gaelic League in America. Brief remarks by Chairman M. J. Lawless, Secretary J. R. Kelly and Mr. John Forrest were followed with interesting speeches by Rev. Father Serda, pastor of Sacred Heart Church, Alden, and Secretary Theodore Lynch of the Father O'Growney Branch of San Francisco. The school was next entertained by Principals Hanora O'Leary and Chairman Lawless, the latter in the inspiring Gaelic lyric, "The Colleen Dhas Crutheen na Mo."—Monitor.

THE JUNIOR FARCE.

The U.C. junior farce at the Macdonough Theater next Friday afternoon promises to be one of the social events of the season.

TWICE TOLD TALES.

No Meat Extracted from Them by Some Who Most Need the Facts.

We have more than twice told the reader of the fact that he or she may perhaps easily discover the cause of the daily ill feeling and the experiment is not difficult to make.

But there are readers who think truths are for someone else and not for themselves.

"Some day the oft-told fact will flash upon us as applicable when the knowledge comes home that day after day of inconvenience and perhaps of suffering has been endured, the cause not being recognized or believed, although we may have been told of the cause many times over, but never believed it applied to us.

It would startle a person to know how many people suffer because they drug themselves daily with coffee. We repeat it, it is a powerful drug, and so affects the delicate nervous system that disease may appear in any part of the body, all parts being dependent for health on a healthy nervous system.

Relief from coffee for thirty days has cured thousands of people who never suspected the cause of their troubles.

The use of Postum Food Coffee is of great benefit to such, as it goes to work directly to rebuild the delicate cell structures from the elements nature selects for the work. Relief from a heavy drug and the taking of proper nourishment is the true and only permanent method.

ABRAHAMSONS

The STORE OF PROGRESS
Is Sure to Make a Hit
WITH THEIR READY-TO-WEAR
Thanksgiving Specials

Tomorrow must and will be a big day, as we have planned to do two days' business in one, hence these EXTRAORDINARY SPECIAL BARGAINS to attract the *Thrifty and Economical Buyer.* We see to it at all times in our purchasing that every article we secure has the *Extra Quality* in it *to Make a Hit* at our selling price—And it is sure to do it in this *Special Thanksgiving Sale.* Our store will be open tomorrow night until 10 o'clock and closed all day Thursday (Thanksgiving). We want you to come.

NOW IS THE TIME TO SAVE MONEY ON YOUR **Thanksgiving Millinery.**

OUR BIG REDUCTION SALE is on in full blast and many shrewd buyers are reaping the benefits and securing beautifully Trimmed Hats at prices that are absolutely unmatchable elsewhere. Are you one of the fortunate ones?

$5.00 INSTEAD OF **$7.00** For a nobby white Napoleon trimmed in white felt and black velvet ribbon with neat, nobby steel ornaments.

$7.00 INSTEAD OF **$10.00** For a swell black chenille Turban, brim of taffeta silk and long black breast with black velvet Bandeau. This is a wonder for the money.

$8.00 INSTEAD OF **$12.00** For a handsome Hat of cut folds of white felt, black velvet folds on brim and two large black and white pom poms. This is one of the season's most stylish Hats and a rare value. Be sure to ask for it.

$9.00 INSTEAD OF **$14.00** For a stunning Turban-shaped Hat made of fancy pink maline and trimmed in black velvet and rich jet ornaments. This is a beauty and a big bargain. Don't fail to see it.

50c LACE HOSE—25c LADIES' Novelty Lace Hose in all the season's newest effects, in the popular shades of red, blue, pearl grey and black. Our watchful buyer bought these right, and they go to you to-morrow for only........*25c*

LADIES' UMBRELLAS—$1.50 We are always picking up something good for you, but here is a special line of Ladies' Umbrellas in blues and black with pretty dainty handles that are a wonderful value at our sale price of........*$1.50*

$1.25 Kid Gloves 85c
LADIES' two-clasp, genuine muscat kid Glove, in all the season's most popular and favorite shades—on sale tomorrow at, per pair..**85c**

13.50 Feather Boas 9.50
45 inch Real Ostrich Feather Boas in black only, rich and fluffy and a good value at $13.50—Tomorrow our special price is only........**$9.50**

$1.00 Silk Jabots 50c
Just received a special line of all SILK JABOTS that are worth $1.00 regular—tomorrow our special sale price is only........**50c**

$3 Fur Collarettes $2 25
50 Brook Mink Fur Collarettes, fine full and fluffy, very warm and comfortable, a big $3.00 value—on sale now at........each **$2.25**

Ladies' Handkerchiefs 25c
150 DOZEN Ladies' all-linen, fancy embroidered, scolloped, hemstitched and lace edge handkerchiefs, choice and exclusive patterns, many worth up to 35c and 40c in the lot, take your pick and as many as you want tomorrow for the little price of........**25c**

THANKSGIVING SPECIALS ON THE BIG AND POPULAR THIRD FLOOR.

TAILOR-MADE SUITS Zibeline Cheviot Suit—double breasted tight fitting Eton jacket and graduated flounce skirt with silk drop skirt—one of the best styles shown this season—*$22.50* the suit.

DERBY COATS 46 inches long made of a fine grade of all-wool Kersey—back seams beautifully strapped and perfectly stitched—lined throughout with the best satin made—a beauty. Only *$20.00*.

JACKET A 27-inch Kersey Jacket made with fancy yoke back—best satin lining—worth $17.50. Our price, *$12.50*.

SILK DRESS SKIRTS Five different styles, some all-over tucked, some corded and some nicely stitched—worth up to $15.00. Special, *$10.00*

Peau de Soie Silk Skirts all over tucked, *$16.50*.

A beautiful Peau de Soie Silk Skirt, nicely tucked and trimmed with lace—has a drop skirt, *$22.50*.

SILK WAISTS *The best Five Dollar Silk Waist made for $3.95.*

Gorgeous Peau de Soie Waists in the new evening and pastel colorings, handsomely embroidered, *$12.00*.

35c VEILING—25c 2500 yards fancy black Nets with plain and chenille dots, black and white fancy nets in square effects—also extra fine sewing silk veiling in all colors. Special values in this lot at our low price of, per yard........*25c*

35c RIBBON—19c 110 pieces four-inch all-silk fancy Ribbon in polka dots, novelty stripes and dainty cords. This is an unusually choice purchase and is a special value at our small price of, per yard. *19c*

LADIES' BELTS—33c A snap purchase of black satin stitched Belts with neat, nobby oxydized buckles in all sizes, goes on sale tomorrow at........*33c*
Don't fail to get one of these as they are a good value at 50c.

Southeast Corner Washington and Thirteenth Streets, Oakland.

STRIKING MACHINISTS ARE SENT TO PRISON.

CHICAGO, Nov. 26.—Judge Kohlsaat in the United States Court today passed sentence on the men accused of violating the injunction against the Allis-Chalmers striking machinists. Alexander Story was sentenced to thirty days in jail, while Herman Poggendorf and James Crevie were given fines of $50. The other three men were discharged. An appeal was taken and the prisoners allowed to furnish bail.

LOOKS VERY BLACK FOR FRANK K. LEWIS.

Frank K. Lewis, the degenerate who placed Mary McLaughlin, a 15-year-old girl, in a disreputable resort, was held to answer before the Superior Court by Judge Smith yesterday, with bail fixed at $3,000. Judge Smith, in commenting on the case, said that an additional charge of rape should also be placed against Lewis, as the penalty on the first charge might not be sufficiently heavy to punish the 40-year-old miscreant.

DEDICATE SCHOOL.

The Melrose school that cost $15,000 will be dedicated next Friday afternoon.

Samuel K. Love.
Dealer in seeds, bulbs and cut flowers, choice plants. Funeral pieces a specialty. 1153 Washington street; phone Grove 421.

C. W.
HOLLIS
CASH GROCER
Cor. 10th and Washington

SPECIAL
FOR
Wednesday Thursday and Friday.

Almonds........per lb **10c**
Paper shell.
Mixed Nuts........2 lb **25c**
Brazils, Pecans, Walnuts, Filberts and Almonds.
Thompson's Seedless Raisins........2 lb **25c**
Best in the market.
Currants........per lb **10c**
Cleaned.
Raisins........3 pkgs **25c**
Best seeded, full weight.
Citron, Orange and Lemon peel........per pkg **10c**
Chopped and ready for use.
Sweet Cider........per gal. **40c**
DeLong's.
Boiled Cider........per qt. **30c**
Plum Pudding ....per can **10c**
Anderson's.
Mince Meat........3 lbs **25**
Home made.

C. W. HOLLIS Cash Grocer
Phone Cedar 841 10th and Washington

SALOONS NOT NEEDED

Berkeley Trustees Turn Down Plan to Sell Liquor in the Mile Limit.

BERKELEY, Nov. 26.—A lively meeting of the Town Board of Trustees was held last night. Incidents which made the session a noteworthy one were the turning down of Samuel Fischer's application for a saloon license within a mile of the State University; the discovery of an error invalidating the Walnut street opening proceedings commenced a year ago; the declaring by Clerk Thomas that he needs no assistance from Ex-Clerk Hanscom; the recommendation for a retrenchment of the town's finances and a discussion for an extra policeman.

The trustees present were Richard, Turner, Staats, Dowd, and Hoff and President Marston.

Samuel Fischer, who had asked for a saloon license within the mile limit, was represented by Attorney T. F. Graber, who made a formal request for the privilege. Graber stated that his client would pay $500 per quarter.

It began to look as though Fischer were seeking a free advertisement and Trustees Staats spoke against the consideration of the matter as follows:

"We are wasting a lot of good time in talking about this matter. I am certain that we cannot issue a license in the portion of the town covered by the mile law."

It was finally decided to dismiss the proposition and the trustees seemed to be greatly relieved.

KRAMM BROTHERS.

Henry F. and Joseph M. Now Associated in Business.

These popular Oakland boys, who are widely and favorably known, have formed a co-partnership in the wood and coal business at the northwest corner of Broadway and Nineteenth street. In fact they have been associated together for some months past. Henry F. Kramm made his advent in the business about a year ago and has built up a large trade by his honorable dealings and courteous treatment to his many customers. With Joseph W. Kramm as a member of the firm it means a valuable acquisition to the concern.

Both are persevering and progressive young men and their business will surely gain in popularity daily. In addition to wood and coal they deal also in hay and grain.

Elegant Line of Furniture
Removed to our store from a Durant avenue, Berkeley, residence. All must and will be sold at H. Schellhaas', corner store, Eleventh street.

Liquors for Cold Weather.
Every thoughtful family will keep on hand, during the winter months especially, a supply of liquors. The purest can be found at E. Mercier's French Wine and Liquor Store, 874 Broadway, near Eighth. Family trade a specialty. Phone brown 732.

Twenty Roll Top Desks.
Solid oak. Just arrived. See them at H. Schellhaas, corner store, Eleventh and Franklin streets.

Dr. Hayward G. Thomas,
Eye, Ear and Throat, Physicians' Bldg.

"Priest's Soda" will mix nicely with any good beverage.

Thousands
Of bargains this month, at H. Schellhaas' store. New goods at marvelously low prices. See our display. Corner Eleventh and Franklin streets.

CASTORIA.
Bears the Signature of Chas. H. Fletcher. The Kind You Have Always Bought

Sunny Offices To Let
Thirteenth and Washington Streets
Elevator Service
Abrahamson Building

Enterprise Bottling Co.
806 ISABELLA STREET, Near Twenty-Fourth and San Pablo Avenue
THE ONLY UNION BOTTLE BEER COMPANY
HENRY A. HELLWEGEN, Proprietor
Sole Agency in Alameda and Contra Costa Counties for Enterprise, Extra Pale and Milwaukee Pilsener Beer and Porter.
FAMILY TRADE SOLICITED Telephone Main 877

MANHOOD RESTORED "CUPIDENE" This great Vegetable Vitalizer, the prescription of a famous French physician, will quickly cure you of all nervous or diseases of the generative organs, such as Lost Manhood, Insomnia, Pains in the Back, Seminal Emissions, Nervous Debility, Pimples, Unfitness to Marry, Exhausting Drains, Varicocele and Constipation. It stops all losses by day or night. Prevents quickness of discharge, which if not checked leads to Spermatorrhœa and all the horrors of Impotency. CUPIDENE cleanses the liver, the kidneys and the urinary organs of all impurities. CUPIDENE strengthens and restores small weak organs.
The reason sufferers are not cured by Doctors is because 90 per cent are troubled with Prostatitis. CUPIDENE the only known remedy to cure without an operation. 5000 testimonials. A written guarantee given and money returned if 6 boxes does not effect a permanent cure. $1.00 a box, 6 for $5.00, by mail. Send for FREE circular and testimonials.
Address DAVOL MEDICINE CO., P. O. Box 2076, San Francisco, Cal.
For sale by GEO. SMITH, Druggist, 460 Twelfth St., Oakland.

ANNOUNCEMENT
AS I WILL CARRY A NEW LINE OF BICYCLES NEXT YEAR I WILL CLOSE OUT MY ENTIRE STOCK OF
TRIBUNES
AT GREAT BARGAINS. CALL AND GET PRICES AND BE CONVINCED.
C. F. SALOMONSON
REPAIRING, ENAMELING AND JAPANING A SPECIALTY 399 Twelfth St.

Dr. E. R. TAIT, Dentist,
1003½ BROADWAY Cor. 10th, Oakland
TELEPHONE RED 3895.

EDUCATIONAL

Polytechnic Business College

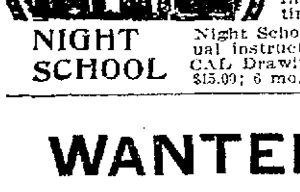

The leading representative American school of business, shorthand and engineering west of Chicago.
Occupies three floors of Oakland's magnificent Y. M. C. A. Building Twelfth and Clay streets. Prepares young men and women for high grade positions in the shortest possible time. Complete courses in Bookkeeping, Arithmetic, Spelling, Grammar, Rapid Calculations, Penmanship, Shorthand, Typewriting, Business Practice in Banking, Commission, Wholesale Merchandising, Railroading, etc. MECHANICAL, ELECTRICAL, CIVIL and MINING ENGINEERING, etc., etc. Individual instruction. Students may enter at any time. Write for free catalog.
NIGHT SCHOOL Night School is in session four evenings each week. Individual instruction in all the above branches, also in MECHANICAL Drawing. Terms for night classes: One mo., $5.00; 3 mo., $15.00; 6 mo., $25.00.

WANTED
AT ONCE—NICELY
Furnished House
OF 8 OR NINE ROOMS.
SMALL FAMILY.
Address—Box 89, Tribune Office.

Lydia E. Pinkham's Liver Pills
Are specially prepared to act in harmony with the female system. They cure Constipation and Sick Headache, resulting from causes peculiar to women.
25c

MISS HORTON'S SCHOOL
Corner Twelfth and Filbert streets, Established 1886.
This school includes primary, intermediate, grammar and High school grades, preparing in all subjects for the State University, Stanford and other similar colleges in the East. It employs trained teachers and modern methods. Admits pupils of both sexes. Physical and Manual training a part of the course. Reopens August 5th.
Address Miss Sarah W. Horton, 964 Eighteenth street, Oakland, Cal.

SUPPLEMENTAL INSTRUCTION
Private instruction given to further or supplement incompleted education of young men and women, and older people, whose regular education has been interrupted. Boys and girls admitted also.
One or more studies may be taken. Individual and class instruction day and evening. Circulars. Telephone Green 635. Address, Supplemental School, 593 Eighteenth St., Oakland.

MRS. L. HONN
Formerly of Chicago, late of San Francisco, has opened
WASHINGTON HALL
12th St., Near 6th Ave.
For instruction in the latest Stage, Fancy and Ball Room Dancing and Delsarte.
ADULT CLASS—Tuesday Evenings, 8 o'clock.
JUVENILE CLASS—Saturday Afternoon, at 2
These Classes will be conducted in a Strictly Refined Manner. Parents are requested to

Oakland Tribune.

Office Telephone........................Main 46
News Telephone........................Main 160

PUBLISHED DAILY (Sunday excepted),
—at—
413, 415 and 417 EIGHTH STREET,
—by the—
TRIBUNE PUBLISHING COMPANY.
WILLIAM E. DARGIE, President.
Delivered by Carrier
—at—

50c Per Month

New York and Chicago Offices.

The Eastern offices of THE OAKLAND TRIBUNE are situated at 230 to 234 Temple Court, New York City, and at 317 and 318 U. S. Express Building, Chicago, with Mr. E. Katz as manager.

San Francisco Office.

The San Francisco office of THE OAKLAND TRIBUNE is at 9 Powell street, Columbia Theater building, and the manager is Mr. F. R. Porter, to whom should be addressed all requests concerning local advertising patronage.

The Tribune in San Francisco.

The 5 o'clock edition of THE OAKLAND TRIBUNE may be purchased in San Francisco at that hour, at 746 Market street, near Grant avenue (Cooper & Co., Art Stationers); at the Ferry Building news stands; at the Grand Hotel news stand, and at the Palace Hotel news stand.

Growth of Oakland and Suburbs.

Residents of	1890	1900
Oakland	48,682	66,960
Alameda	11,165	16,464
Berkeley	5,101	13,214
Fruitvale, etc.	3,108	8,168
Emeryville	228	1,016
	68,284	105,822

Population of Alameda County.

In 1890	93,864
In 1900	130,197

AMUSEMENTS.

Dewey—"Man of Mystery."
Alcazar—"We 'Uns of Tennessee."
Central—"Siberia."
Tivoli—"The Geisha."
Grand Opera House—"Die Walkure."
California—"Yon Yonson."
Columbia—"The Girl From Maxim's."
Orpheum—Vaudeville.
Fischer's—Vaudeville.
Oakland Race Track—Races today.

TUESDAY.......NOVEMBER 26, 1901.

GENERAL NOTICES.

NOTICE TO THE PUBLIC—I will not be responsible for any debts contracted by any one in my name without a written order from me.
Oakland, Cal., Nov. 23, 1901.
b J. L. WILSON, Engineer.

NOTICE IS HEREBY GIVEN that on and after this date I will not be responsible for any debts contracted for by my wife, Anita Willard, she having left my bed and board.
F. A. WILLARD.
Oakland, Nov. 25, 1901. c

MUSTAFA'S Egyptian materializing development circle, 25 cts.; every Tuesday evening. 721 Twenty-sixth st.; one house east of San Pablo ave. b

EXPERT upholstering, polishing or repairing; send postal or call on C. Koehler, 510 15th st., opp. City Hall. b

FOR "Up-to-Date Signs" see ALTENDORF, 312 San Pablo Ave.; telephone brown 925.

OAKLAND WINDOW Cleaning Co., 512 Seventh street, order box S. W. corner Twelfth and Broadway; cleaning show cases, looking glasses, windows, paints, floors scrubbed, etc.; contracts by week or month; phone 542 main. G. Figone. b

PERSONALS.

FREE TRIAL — Mechanical Vibration Massage restores circulation of the blood and insures perfect health. 1065 Washington st., third floor, rooms 58-59-60, over the Lace House. c

THE MOST PERFECT oil burner ever patented, producing a clear blue flame; no soot or smell; can broil or toast over flame. On exhibition at Bushell's, 1253 Broadway, opposite Postoffice. Orders taken for generators. County rights for sale. c

A. B. McCAIN, practical landscape gardener; work done by contract or by the day; A-1 references. 409 Ninth st., Oakland.

MADAME SODAN, world renowned card reader and palmist, 515 Tenth st., near Washington. The truth or no fee. c

RETURNED—Mrs. May, clairvoyant and business medium. Hours, 10 a. m. to 8 p. m. 843 Franklin st. Phone Red 2433. c

BUSINESS PERSONALS.

AN ELEGANT LINE of remnants for suits to order, $15; with these suits we make extra pants free of charge; other suits on installments; $1 weekly. L. Lemos, 525 Thirteenth st., bet. Washington and Clay. b

AGENTS WANTED.

AGENTS WANTED — Something new; household necessity; free booklet and particulars. Dundee Mfg. Co., Sunol Glen, Alameda Co. f

AGENTS WANTED for the best juvenile holiday books, on a guaranteed salary of $2.50 per day. Call between 3 and 5 P. M. Occidental Pub. Co., cor. Thirteenth ave. and East Twelfth st. M. A. Thompson. f

WANTED—Good, newspaper canvasser; good proposition; splendid field. Address Box 33, Tribune office. f

MALE HELP WANTED.

STRONG BOY WANTED—13 Telegraph avenue. d

WANTED—Good boy, about 15 years old; good opportunity to learn the watchmakers' trade. 1153 Washington. d

ADVERTISING Solicitor wanted to manage a monthly publication. 2028 Market st. d

YOUNG MEN for Railway Mail clerks. Inter-State Corres. Inst., Cedar Rapids, Ia. d

WANTED—A good solicitor for newspaper work. Address box 33, Tribune office. d

SITUATIONS WANTED—MALE.

JAPANESE, honest boy, wants situation where he can get study time. S. H., 1683 Seventh st., West Oakland. g

JAPANESE AND CHINESE Employment Office; first class help of every kind; tel. black 2432; 415 Seventh st. g

FEMALE HELP WANTED.

GIRL for housework; small family. Apply 517 Hobart st. e

GIRLS WANTED to address and fold circulars. 132 Telegraph ave. e

GIRL for general housework. 286 Ninth street. e

WANTED—Competent girl for general housework. 909 Filbert st. e

WANTED — Middle aged woman to do housework in small family; three adults; must be good cook. Apply at Schleuter's Grand Rule Bazaar, Ninth and Washington. f

WANTED—Young girl for general housework and to assist with children, at 1118 Seventh ave. e

WANTED—One lady to mail or superintend distribution of circulars in each town of United States; good pay; permanent employment. Address with stamp Mrs. M. Summers, Notre Dame, Ind. e

FEMALE HELP WANTED—Cont'd.

WANTED—Girl or elderly woman for general housework; wages $12 to $15. Call 233 Oakland ave. e

WANTED—Several good lady canvassers for newspaper work. Address box 32, Tribune. e

SITUATIONS WANTED — FEMALE

YOUNG GIRL wishes position as nurse girl or to assist with light housework. 1716 Myrtle st. h

COMPETENT bookkeeper and stenographer desires position; experienced; best of references. Box 92, Tribune office. h

A COMPETENT COOK wishes a place; good references. Apply 529 Eighth st., near Broadway. e

YOUNG German lady would like position as housekeeper for gentleman with one or two children. 401 East Eleventh st. h

A FIRST CLASS dressmaker from San Francisco, needing a change of climate, wishes work in a few families at $2.50 per day. Address Madam C. G. Daunet, Fruitvale P. O., Cal.

YOUNG GIRL going to school would like good home in Christian family in return for light services. Address 714½ Peralta street. h

LADY wants convenient unfurnished room; would give assistance part of day instead of rent. Address 1034 Chestnut st. Oakland. h

MRS. FAUGHNAN, 2045 Filbert st., wants work; washing or housework. h

GIRLS wishing situations for general housework, second work or nursing can get the best positions by applying at Marvin's 1169 Washington st. h

FOR REFERENCED HELP send your order to Mrs. Cattell, 525 Eighth st. near Clay; oldest and most reliable employment office; all nationalities; male and female. Telephone 2576 black.

FURNISHED ROOMS TO RENT.

FURNISHED and unfurnished rooms. 549 Twentieth st. n

THREE nicely furnished rooms; housekeeping if desired; reasonable. 1612 Fifteenth st. n

TWO OR THREE sunny furnished rooms for housekeeping. 1266 Franklin, near station. n

ONE OR TWO sunny front rooms; board if desired. 1661½ Eighth st. n

THREE or four sunny connected rooms; separate entrance. 615 Fifteenth st. n

NICE sunny furnished rooms. 564 Fourteenth st.; quiet and central. n

WANTED — At once, nicely furnished house of 8 or 9 rooms; small family. Address box 89, Tribune office. n

FURNISHED ROOM for rent. Apply 1217 Harrison st., near narrow gauge station. n

TWO YOUNG MEN can have a home in a beautiful new residence with every modern convenience; references exchanged. Address box 37. n

PORTLAND HOUSE—452 Ninth st., between Broadway and Washington; nicely furnished rooms; suites, $2.50 to $4.50; single rooms, $1 to $2 per week; transient, 25c to $1; large front suites for offices; phone Grove 945. n

443 SAN PABLO AVE.—Nicely furnished rooms with gas range, water, etc. n

NICELY furnished sunny room, with or without board. 828 Madison st. n

A MIDDLE AGED LADY can have nice front room, use of stove and the house, to be company for lady. 1576 Seventeenth st. n

SUNNY furnished rooms for light housekeeping. 856½ Broadway, over Osgood's drug store. n

FOUR partly furnished rooms, $12. 1208 Fifth st., Adeline station. n

THREE OR FOUR nice sunny rooms for housekeeping; no young children. 1211 West st. n

TWO nice single rooms or housekeeping rooms en suite with piano; at 419 Sixth street. n

SUNNY ROOM, furnished or unfurnished, with board if desired; use of parlors with piano during the day; telephone; call evenings. 1502 West st., cor. Twentieth. n

"OAK LAWN"—715 Eighth st., cor. Castro; select boarding house; thoroughly renovated and newly furnished throughout; mid-day lunch a specialty; everything first class and reasonable. n

FLATS of 3 and 4 rooms for housekeeping. Apply at 509 San Pablo ave., Hanifin's block. n

NICELY furnished sunny room, suitable for one or two gentlemen; convenient to electric cars and locals. Apply 857 Grove street. n

NICE sunny room; new flat. 815 Grove street. n

FURNISHED ROOMS—Gas, running water; telephone; choice neighborhood; low rent; references required. 120 Eleventh street. n

TWO partly furnished rooms, $12. 1208 Fifth st., Adeline station. n

THE MENLO — Corner Thirteenth and Washington streets. Sunny furnished rooms single or en suite. Light housekeeping. Terms reasonable. n

NICELY furnished front room; sun all day. 1053 Alice st., cor. Eleventh. n

FURNISHED ROOMS. 626 Eighteenth street. n

SUNNY ROOMS, with board; bath, gas and phone; convenient to all car lines. 320 Fourteenth st. n

THE OREGON — 1156 Broadway; sunny rooms en suite and single; housekeeping; $5 to $16. n

PLEASANTLY situated sunny rooms; modern. 924 Filbert st.; phone Green 482. n

SIX rooms; bath, barn and basement in good condition. Owner 108 4th st. n

GERMAN HOUSE—864 Washington st.; sunny rooms 5 to 10; front housekeeping rooms with gas stove $10 to $14. n

UNFURNISHED ROOMS TO LET.

FOUR large sunny unfurnished rooms; will furnish if desired; use of telephone. 911 Adeline, one block from local. m

WANTED — HOUSES AND ROOMS.

WANTED—By couple without children, 2 or 3 sunny connecting unfurnished rooms, with gas and bath, within 20 minutes' walk of City Hall, in private residence preferred; references given and required. Address H. Thomas, box 91. l

TO LET—HOUSES UNFURNISHED.

TO LET—Two nice housekeeping rooms. 535 Eighteenth st. n

$22.50—7 room cottage; near local; very nice.
$12—4 room cottage; fur.; desirable little place.
$18—8 room house, barn; pleasant; convenient.
$22—5 room cottage on Madison st.; choice.
$10—4 room cottage; large lot; San Pablo.
F. F. PORTER & CO., 460 Eighth st l

Brand New List Every Day.
$11—4 room cottage; close in; desirable.
$16—6 room cottage; near train.
$17—5 room modern cottage; good location.
$24—8 room house; modern; near station.
$14—Cozy 4 room flat; central.
$35—9 rm. house; fine location; furnished.
We have others. Call and see.
E. J. STEWART & CO.,
Successors to
GEO. W. AUSTIN & CO.,
1008 Broadway, Near Tenth Street.

LINDA VISTA TERRACE—Sunny house, 10 rooms, bath, garden, rent $45. J. H. MACDONALD & Co., 1052 Broadway. l

MODERN upper flat, on Twenty-third st.; fine location; 6 rooms and bath; newly tinted; $22.50. Keys at Laymance Real Estate Office, 460 Eighth st. l

$15—5 rm. cott.; 22d near San Pablo ave.
$16.50—6 rm. cottage; S. W. cor. 24th and Linden.
$20—6 rm. cottage; Union st.; nr. train.
$20—5 rm. cottage; Madison st.; all modern.
$25—8 rm.; in fine condition; Union st.
$25—7 rm. upper flat; Filbert st.; see this.
$12.50—5 rm. lower flat; Jackson st.
Elegant home—1210 10th st.; keys at office.
$40—Fine Lakeside home; $1,000 spent in repairs.
$40—15th st. nr. Grove; fine location.
LAYMANCE REAL ESTATE CO.,
460-462 Eighth Street.

TO LET—HOUSES UNFURNISHED (Continued.)

FOR RENT
—by—
S. T. ALLEN, 476 Tenth St., Oakland.

Cottages.
$10—4 rooms; 20th st.; close in.
$10—5 rooms; close in.
$10—4 rooms and bath; right on car line.
$11—4 rooms; close in.
$10—5 rooms; near local station.
$12—7 rooms and bath; close in.
$14—5 rooms; right at local station.
$15—4 rooms and bath; in East Oakland.
$16—6 rooms and bath; near 2 car lines.
$17—5 rooms and bath; modern; close to car line.
$17—6 rooms and bath; near local.
$18—6 rooms and bath; good location.
$20—6 rooms and bath; Peralta; near 2 car lines.
$25—8 rooms and bath; near 2 car lines.
$27.50—8 rooms and bath; convenient to local trains.
Flats and 2 story houses and furnished cottages, flats and 2 story houses in like numbers and at rates as reasonable.
Numerous bargains in city and country real estate; improved and unimproved.

FURNISHED HOUSES TO LET.

LOWER FLAT, furnished; no children. Apply 808 Twenty-seventh st. o

HOUSES FOR SALE.

FOR SALE—House of five rooms, in excellent condition; rented for $12.50 per month; lot about 40x75; centrally located in East Oakland; 200 feet from electric car line; will be sold for less than the house would cost; price $1,200. S. P. MEADS & CO., 1223 Broadway. s

FOR SALE—House of eight rooms and bath; in good condition; Peralta ave., near Nichol ave., Fruitvale; all modern conveniences. Inquire on premises. s

$3,500—Beautiful story and a half house of 8 rooms, laundry and bath, all modern, on one of Oakland's most prominent thoroughfares; plate glass windows; beautiful lawn and garden; nice lot; $500 down and balance on time; this property is worth at least $4,500.
GEO. B. M. GRAY,
s 454 Ninth Street.

STORE FOR RENT.

TO LET—Double window store on Broadway; fixtures and counter all complete; only $25 per month. E. A. BUSHELL, Real Estate, 1253 Broadway. k

HALLS FOR RENT.

HALL TO LET—Grand Army Hall to let. Apply 1116 Broadway. k

ROOMS AND BOARDING.

FINE BOARD and lodging for one to three gents; ten minutes' ride from locals; rates reasonable. Address K. K., box 72, Oakland P. O. q

NEATLY furnished room with board. Call 817 Jackson st., cor. of Sixth. q

LARGE sunny room with board. Apply 918 Tenth st. q

WANTED—One or two children to board; mother's care; nice home; terms low. 1205 Eighth st. q

SUNNY ROOMS—Single or en suite; with excellent board. 1425 Franklin st. q

HOTEL MERRITT DINING ROOM, 404 Twelfth st., Mrs. Winchester prop'r; best home-cooked meal, 25c; nicely furnished rooms in same building. q

FURNISHED ROOMS, with or without board; day board a specialty; elegant table; $4 per week; 25c a meal. 1103½ Broadway; come up and try a meal. q

CONTRACTORS AND BUILDERS.

TO ENGINEERS AND ARCHITECTS—Drawings, tracings, blue prints prepared; reasonable terms. E. P. Johnson, Engineer, 873 Jackson st.

COTTON BROS. & CO., bridge builders and general contractors, engineers and builders of all kinds of bridge work; pile driving and wharf building. 478½ Tenth st., Oakland; telephone 543.

NURSES' DIRECTORY.

MALE and female nurses, dressers, masseurs; day and night service. 564 Fourteenth st.; phone black 281.

REAL ESTATE.

$7,250—Non-resident; authorized immediate sacrifice of elegant Vernon Heights home, near Senator Perkins'; recently cost $9,000; 8 rooms, elaborately decorated, elegant fittings; $800 worth elegant new carpets 4 months old; beautiful grounds; large double lot, 60x240; stable; mortgage $5,000; buyer that secures this gets a perfect home at a sacrifice.
LAYMANCE REAL ESTATE CO.,
460 and 462 Eighth St., Oakland.

$300 cash, $40 per month; beam ceiling black and red finished dining room; 8 rooms new; everything the latest; superb elite location; close in; only one left; extra choice neighbors.
Special sale. See at once.
LAYMANCE REAL ESTATE CO.,
460 and 462 Eighth St., Oakland.

$18,500—Snap; finest business corner in Berkeley; will be worth some day $50,000; old improvements produce $900 per annum; worth today $25,000; beautiful investment.
LAYMANCE REAL ESTATE CO.,
460 and 462 Eighth St., Oakland.

$22,000—Absolutely one of the best offerings ever offered in Oakland; palatial residence one year old; cost $25,000; grandly situated.
LAYMANCE REAL ESTATE CO.,
460 and 462 Eighth St., Oakland.

New—Just Received. Improved.
$1,750—Bargain; adjoining Linda Vista; fine cottage; 6 rooms; 33x185; street complete.
$5,000—Rents $50 month; fine modern flats.
$2,000—6 room cottage; 16th and Market sts.
$4,500—Myrtle st.; 10 room home; 50x125.
$2,350—$250 cash; Adeline station; new; 6 rooms.
$7,000—Lakeside district; 12 rooms; a sacrifice.
LAYMANCE REAL ESTATE CO.,
460 and 462 Eighth St., Oakland.

$2,600—Center st. station; modern 7 room home; cost $3,500; estate must sell at once.
$1,500—Telegraph ave.; cozy 4 room; bath; 33x125.
$1,250—Mortgage $900; Thirteenth ave. station; cozy; 5 rooms; bath.
$6,000—15 acres fronting San Leandro road; a special acreage bargain; fine speculation.
LAYMANCE REAL ESTATE CO.,
460 and 462 Eighth St., Oakland.

New—Just Received. Unimproved.
$5,000—Linda Vista Terrace; the choice corner left; 100x126; grandly situated.
$1,000—Near Telegraph and 28th; extra choice; 30x120; superb surroundings.
$1,000—Formerly $2,500; 10th ave.; choicest block; elevated; 50x150; $5,000 home adjoining.
$385—San Pablo av, and 30th; 25x125.
$750—Snap; less than $5 foot; corner; 150x135; near Berryman station, Berkeley; choice.
$700—Lot 25x100; 1 block Market station.
$2,750—The choicest centrally located lot in Oakland for flats; 50x100.
LAYMANCE REAL ESTATE CO.,
460 and 462 Eighth St., Oakland.

Absolutely Must Be Sacrificed—
Fine fruit ranch, almost adjoining Haywards depot; finest fruit section; city style improvements; $16,500; cost $25,000; mortgage $8,500; offer wanted at once.
LAYMANCE REAL ESTATE CO.,
460 and 462 Eighth St., Oakland.

$5,000—Fine roadside property, with saloon, store, flat; rents $50 to $60 month; tenant will sell saloon stock cheap; big bargain for right party; offer wanted.
LAYMANCE REAL ESTATE CO.,
460 and 462 Eighth St., Oakland.

A splendid list of exchanges; write our country real estate department.
LAYMANCE REAL ESTATE CO.,
460 and 462 Eighth St., Oakland.

$3,500—Choicest paying lodging house in Oakland; 40 rooms; owner desperately sick; must sacrifice. See immediately
LAYMANCE REAL ESTATE CO.,
460 and 462 Eighth St., Oakland.

See us for Oakland property.
LAYMANCE REAL ESTATE CO.,
460 and 462 Eighth St., Oakland.

WANTS

ATTORNEYS.

CHAPMAN & CLIFT, Attorneys-at-Law, 905 Broadway, Oakland; telephone 836.

A. L. BLACK, Attorney-at-Law, rooms 26 and 27, 957 Broadway; phone Brush 81.

B. H. GRIFFINS—Attorney-at-Law, 921 Broadway, Oakland; telephone red 501.

GEO. EDGAR JACKSON, Attorney-at-Law, 922 Broadway, Oakland.

FREDERICK E. WHITNEY, Attorney-at-Law, removed to 931 Broadway, rooms 17 and 18; Telephone Black 501.

B. H. GRIFFINS, Attorney-at-Law, 921 Broadway, Oakland.

HAROLD L. MARTIN, Attorney-at-Law, rooms 15 and 16, 921 Broadway.

BROOKS & HARGIS, Attorneys-at-Law, Parrot Building, San Francisco; telephone Jessie 601.

A. A. MOORE, Attorney-at-Law, rooms 51 and 52, 418 California st., San Francisco, Cal.; telephone red 2621.

GEORGE W. LANGAN, Attorney and Counsellor-at-Law, Livermore, California; practice in all courts.

BEN F. WOOLNER, Attorney and Counsellor-at-Law and Notary Public, 1003½ Broadway; rooms 7 and 8.

CLINTON G. DODGE, rooms 15 and 16, 906 Broadway.

FOX & GRAY, Attorneys-at-Law, Pacific Mutual Building, entrance 6, fourth floor, San Francisco.

GEORGE E. DE GOLIA, 957 Broadway, northeast corner of Ninth st., Oakland, room 2, telephone No. 38.

JOHNSON & SHAW, Law Office, 963 Broadway, rooms 49, 50, and 51.

MELVIN C. CHAPMAN, Attorney-at-Law, has removed to 905 Broadway, Oakland, Cal.

SNOOK & CHURCH, Attorneys-at-Law, 922 Broadway, over Union Savings Bank.

NYE & KINSELL, Attorneys-at-Law, 861 Broadway.

HARRY W. PULCIFER, Attorney-at-Law, 957 Broadway, rooms 22, 23.

SAMUEL BELL McKEE, Attorney-at-Law, 957 Broadway, Oakland, Cal.

FOR SALE OR EXCHANGE.

STLYISH automobile, cost $1,500; what have you for exchange? Address box 90, Tribune. v

LOT in Calistoga, near mineral water, will be traded for lot in Oakland, or will sell. Address Box 107, this office. v

SPECIALISTS.

HAIR AND SCALP SPECIALISTS—
F. A. Patterson; hours, 11 A. M. to 1 P. M. and 5 to 8 P. M.
Mrs. F. A. Patterson, 9 to 11 A. M. and 1:30 to 5 P. M. 525 Thirteenth st., rooms 8 and 9.

NOTARIES PUBLIC.

GEORGE W. AUSTIN, Notary Public, 1008 Broadway near Tenth st.

STEWART, E. J., Notary Public, 1008 Broadway, near Tenth st., Oakland.

REAL ESTATE.

A. J. SNYDER & CO.,
REAL ESTATE AND INSURANCE,
467 Ninth St., Oakland, Cal.

Two Story Houses.
$15—40th st., nr. Tel. ave.; 9 r. and b.
$20—Grove st., cor. 35th st.; 7 r. and b.
$37.50—Tel. ave., nr. 28th st.; 8 r. and b.
$30—10th st., nr. Poplar; 9 r. and b.
$45—Brush st., cor. 11th st.; 9 r. and b.
$50—10th st., nr. Union; 9 r. and b.
Cottages.
$10—Ruby st., nr. Moss ave., 5 r. and b.
$19—West st., nr. 21st st.; 6 r. and b.
$20—Tel. ave., nr. 18th st., 5 r. and b.
$20—Howe st., nr. John st., 6 r. and b.
$27.50—Union st., cor. 10th st.; 8 r. and b.
$27.50—16th st., nr. West st.; 8 r. and b.
Flats.
$12.50—22d st., nr. Brush; 6 r. and b.
$10—Franklin, nr. 1st st.; 4 r. and b.
$18—18th st., nr. San Pablo ave.; 5 r. and b.
$20—31st st., nr. Tel. ave.; 6 r. and b.
$22.50—Grove st., nr. 18th st.; 6 r. and b.
$25—Brush st., nr. 20th st.; 6 r. and b.

40 HOUSES and cottages for sale; same as rent; reliable agent.
E. E. BUNCE, 952 Broadway. u

FIFTEEN ACRES choice garden land near Oakland, with house and water, to lease to good tenant; reasonable terms. 1116 Broadway. u

FOR SALE—Lot 50x100; block 1, lot 21, Oakland Homestead Association; near head Lake Merritt; a bargain. Address Michael Curry, Tribune office. u

FOR SALE—A fine modern cottage, centrally located; a big bargain; must be sold. For terms see owner at 1124 Eighth st.

SNAPS! SNAPS!

LIVE BARGAINS ONE AND ALL.

$12,500—For a magnificent property, having a frontage of 320 feet on Pacific ave., opposite Fourth st., Alameda, by a depth of 1,100 feet, area 8 acres and one-twelfth, a little more. Improved with a large house of 15 rooms, 2 baths, conservatory, all rooms exceptionally large; modern plumbing, and all in good order; barn and all necessary outbuildings; 2 splendid artesian wells, 2 Cyclone windmills, 3 tanks capacity 25,000 gallons; water piped throughout the grounds; Large stone cistern for rain water, capacity about 6,000 gallons; a splendid home; a good renting property which will produce good income; can be sold in subdivisions later on at great increase; or will make very valuable business property. To make an immediate sale this property is offered at a great sacrifice. Make offer.
$7,500—Splendid lot on bay shore at foot of Paru st.; 150 feet on Paru by 296 in depth. Submit an offer.
$2,250—60x100; cor. Webber ave. and San Antonio st.
$25,000—24½ acres; Tidal Canal and High st., Alameda; 1,000 feet on canal and 600 feet on High st.; now being filled in; grand speculation.
$7,000—9 rooms and bath; modern; fine home in Western Addition, San Francisco; or will exchange equity of $3,500 for Alameda, Oakland or Berkeley improved
$200 each for several lots in Park Lane Tract, San Francisco.
$175 for 51x114; on Twenty-seventh st. near Hoffman ave., S. F.
$2,000—N. E. cor. Twenty-sixth and Sanchez and Twenty-sixth st.; 27x80.
$8,500—N. E. cor. Clay and Central ave., S. F.; 60x100.
$2,500—N. line Clay st., bet. Lyons and Central ave.; 25:5½x90.
$3,250—Business lot on Ninth st., S. F.; 25x100; submit offer.
$2,500—Business lot on Point Lobos ave., 37:6x120; submit offer.
THOMAS McMAHON,
323 Montgomery Street, S. F., Cal. u

REAL ESTATE.

SURE SAFE INVESTMENTS.
BETTER THAN OIL.
BETTER THAN MINING STOCK.
Put your surplus money into Oakland Real Estate.
Best Bargains on the market at
E. P. COOK'S,
503 Fourteenth Street.

NEW OFFICE.
NEW PROPERTIES.
West Oakland; fine corner; just the place to build flats on; corner of Twelfth and Willow; see this if you want a good buy; best buy in West Oakland.
$100 down will buy a fine corner on Fourth ave., East Oakland; a snap.
Too many bargains to enumerate.
JAS. S. NAISMITH,
471 Twelfth Street.

$1,400—SIX ROOMS; bath, barn and basement; in good condition. Owner, 108 Fourth st. u

S. M. DODGE & SON,
1160 Broadway, Oakland.
$3,250—Exceptionally nice house of 7 rooms and bath; brand new; just completed; large lot; near Telegraph ave.; out towards Berkeley in rapidly growing neighborhood; see this. u

COUNTRY REAL ESTATE.

FOR SALE—On account of my husband's death, my home at San Lorenzo; consisting of 6.095 acres, new house, 6 rooms and hall, closets and pantries; also good new barn; everything about the place first class. Address Mrs. Lena Kiel, San Lorenzo, Calif. t

DENTISTS DIRECTORY.

A NEW PLATE—The Whalebone cannot break; warranted 20 years; crowns $3.50; fillings 50 cts; plates $5 full set. We make a specialty of crown and bridge work; all work painless and warranted. Chicago Dental Parlors, 24 Sixth st., cor. Stevenson, San Francisco; open evenings.

GEO. F. AMES, D. D. S.—Removed from 1110½ Broadway to 1068 Washington, cor. Twelfth.

E. A. UPTON, D. D. S.—Rooms 9 and 10, 1168 Washington st., corner Fourteenth; hours 9 to 5; over Howell, Dohrmann & Co.

DR. GEO. W. LEEK — 20 O'Farrel, extracts or fills teeth painlessly by his metal or flexible plate $3; bridges $1; received eight first prizes; no students; lady attendant; guarantee twelve years.

J. M. DUNN, D. D. S.—Dental parlors, 1003½ Broadway, rooms 14-16 Union National Bank building, Oakland, Cal.

FOR SALE MISCELLANEOUS.

FOR SALE—Small grocery store, new building; owner leaving the country; cheap rent. Apply 2331 San Pablo ave., West Berkeley. x

FOR SALE—At less than half value, a handsome large swinging mirror, suitable for dressmaker or milliner. Call at 1369 Sixth ave., before 7 P. M. x

CHOICE Logan berry vines for sale at 2005 Market st.; if you want good berries grow them, will show you how to plant and treat them. x

FINE GAS STOVE with water back, two ovens, two toasters, cheap. Address 3801 Telegraph ave. x

PARLOR ORGAN for sale $10. 2251 Market. x

FINE upright piano for money advanced and storage. 466 Tenth. x

THE MOST PERFECT oil burner ever patented, producing a clear blue flame; no soot or smell; can broil or toast over flame. On exhibition at Bushell's, 1253 Broadway, opposite Postoffice. Orders taken for generators. County rights for sale. x

FOR SALE—Furniture and carpets; good and cheap. Call quickly. 920 East Fifteenth st. x

FOR SALE — Valuable miscellaneous books and household furniture; call forenoons. 1364 Franklin st., Oakland.

FOR SALE—Bargain; good fruit and grocery store on San Pablo ave., Oakland, near Broadway; bargain to right party. Apply B. H. Griffins, 921 Broadway, Oakland. x

FOR SALE—Room. Inquire 1654 Seventh street. x

JUST ARRIVED FROM COUNTRY—Thirty head young, sound horses, weighing from 1,000 to 1,500 lbs; broken and unbroken. Apply J. Doran, Thirtieth and San Pablo. x

EDUCATIONAL AND MUSICAL.

TEACHER piano, violin, mandolin, guitar and banjo. 120 Fifth st., bet. Madison and Oak; terms reasonable. y

OAKLAND SCHOOL OF ART—12th st., cor. Clay; principal, John F. Dupre; all branches; Parisian method; oil and water color; portrait; landscape; modeling; black and white; living nude models; inspection invited. y

SPANISH—Individual instruction; native teacher. 1498 Market st. y

THE celebrated Prof. Bothwell Browne's School of Dancing and Grace Culture; classes Wednesdays; children and ladies 3 to 3:50 P. M.; adults evenings, 8. American Foresters' Hall, Thirteenth and Clay sts.; visitors welcome. y

CONSERVATORY OF MUSIC—Rooms 45 and 46, Blake block, 1065 Washington st.; Director, Adolf Gregory; all branches of vocal or instrumental music taught thoroughly; private or class lessons; terms moderate. y

J. F. PALMER—Teacher mandolin, guitar, banjo; rooms 1 and 2, Macdonough building; instruments free to pupils, to take home. y

RESTAURANTS.

LOUISVILLE RESTAURANT,
John Slavich, proprietor.
1071 Broadway, near Twelfth st.,
Oakland, Cal.

NEW POSTOFFICE RESTAURANT—Meals served day and night; oysters cooked in any style. 469 Eleventh st., bet. Washington and Broadway; tel. 541 Pine. Millschich & Crcham.

PHYSICIANS DIRECTORY.

STERILITY cured by Mme. Dr. E. Sattler-Simon, French midwife and electrician. Takes ladies in confinement; charges moderate; office hours 1 to 3 and 7 to 9. 1709 Powell st., San Francisco; telephone Red 2641.

REILLY, PAUL H., M. D.—Physician and surgeon, Central Bank Building; hours 1-3, 7-8 P. M. Tel. Lake 614.

DR. D. D. CROWLEY, 212-213-214 Central Bank building; office hours, 2 to 3:30 and 7 to 8 P. M.

DR. A. K. CRAWFORD, late senior professor Hahnemann Medical College, Chicago, has removed to corner of Twelfth and Filbert sts.; telephone Pine 951.

ADAMS, DR. F. L.—Office Central Bank building, Fourteenth and Broadway; hours 10 to 11 A. M., 4 to 5 P. M.; tel. Grove 361; residence 1230 Telegraph ave., tel. red 2256.

LOST AND FOUND.

LOST—Sunday, gold sunburst diamond pin, one-half karat diamond in center. Return 536 Twenty-third st. and receive reward. r

LOST — Saturday afternoon, soft small leather purse containing money. Reward on returning to Mayor's office, City Hall, Oakland. r

LOST—At Market st. depot, small purse containing commutation ticket and three dollars. Finder return to 858 West street. r

LOST—A collie pup two months old, dark brown four white legs; white frill on neck; white tip on tail; return to 675 East Twenty-sixth street and be rewarded. T. Howard. r

SEARCHER OF RECORDS.

G. W. McKEAND—Searcher of Records and Examiner of Land Titles, removed to 458 Eighth st., west of Broadway, Oakland.

OFFICIAL RECORDS.

MONDAY, November 25, 1901.

DEEDS.

Nov 15, 01—Catherina T Raffo De-Candia (Raffo) widow and Columbina E A Raffo (single) to Frederick Kahn, Okd, N 12th 35 E Campbell st E 50 x N 110 lots 17 and 18 blk 726-B map blk 726-B, USIRS $—, $10.

Oct 28, 01—John H McKeen to Ella A McKeen (wf), Okd, E Union 301-8¼ N W-8th N 30 x E 133-3 ptn blk 548, $—, gift.

July 16, 01—Jas T Harney to Delia Harney (wf), Okd, N 45th 743 E Grove E 97 x N 100 ptn blk 2110 Alden tract at Temescal, $—, gift.

Nov 23, 01—Karl H Nickel to Jas Y Eccleston, Okd, lot 18 Spring tract, $—, $10.

Nov 23, 01—Same to same, Okd, lot 20, same, $—, $10.

Nov 23, 01—Geo G and Annie D Cumming to Jas K Smallman (single), E Okd, NW 9th av 55 NE E-22d st NE 45 x NW 150 ptn blk 137 Clinton, $—, $10.

Nov 23, 01—Same to same, E Okd, NE Prospect st 125 SE Lewis av SE 50 x NE 140 ptn blk 5 map E Okd Hts, $—, $10.

Nov 23, 01—L H and Cora E Elliott to Chas Ashton, Okd Tp, block B map Tuohy's second addn to town of Bkly, $—, $10.

Oct 8, 01—Geo K and Bessie M Holloway to David B Wilson, Bkly, W 170 ft lot 4 corrected map sub Snyder Hd tract, $—, $10.

Nov 21, 97—Jas and Maggie McVanner to Rudolph Mees, Bkly, lot 10 blk 1 Dowling tract, $—, $5.

Nov 21, 01—Chas W and Estella Gallagher to Joseph A Furtado (single), Okd, E San Pablo av 58.36 N 33d st N 58.36 E 155.23 S 50 W 127.86 being lot 2 blk P, ppty Central Land Co, $—, $10.

May 16, 01—Rod W and Mattie Church to Wm C Mason, E Okd, SE 10th av 50 NE E-22d st N E110 x SE 150 blk 38 Clinton, $—, $10.

Nov 14, 01—T E Middleton to Mrs Mary C Bryant, E Okd, lot 4 blk G, Knowles and Potter sub Kennedy tract, $—, $10.

Nov 16, 01—Margt A Farren (wdw), John W Jr, Mary A, Agnes M, Andrew J, Wm J and Frank G Farren (all single) to Geo Sterling, Okd Tp, SW cor Park and Holden 1356 ft from SW cor Park st and San Pablo av S 800 x W 266 being blk 21 map part plot 6 Ro V and D Peralta, $—, $10.

Nov 21, 01—Laura M Huntoon (widow) to Realty Syndicate (cpn), Okd Tp, lots 3, 7 to 12 blk A and lots 1 to 6 blk B, map Huntoon tract Pdm't, $2.75, $10.

Nov 25, 01—Percy T Morgan gdn Est Bernice A Baker (minor) to W Hanson, Okd Tp, all int in an und 1-14 being 3.27 acres, beg at intersection of Vernon or 1st av with E line Vicente Peralta's Reserve th NE along sd center line Vernon st 550.90 NW 141.90 NW 251 SW 379 SE 257.90 plot 73 Ro V and D Peralta; Okd Tp, all of lot 13 and W 40 ft lot 12 White tract, $—, $880.

Nov 13, 01—Geo J Strong to Henry T and Mary S Cripps, Bkly, E Raymond 100 N Prince N 50 x E 125 lot 20 blk B map ptn Woolsey tct, $—, $10.

Nov 23, 01—T E Middleton to H T Jones, Bkly, N 53 ft lot 9 blk 2, Spaulding tract; Bkly, W Spaulding av 505-2 S Addison st N 200 x W 129.25 blk 2 same, $—, $10.

Nov 25, 01—Carl G and Bertha Bruegmann to Herman and Virginia M Hertzel, Bklyn Tp, SE Charles 150 NE Porter st NE 120 x SE 112.5 being lots 7 to 11 map of sub lot 4 Suter tract, $—, $10.

Mar 23, 00—Louis F and Lydia Montеagle to Mary Gleason wf John, Bklyn Tp, lot 19 blk G Melrose station tract, $—, $75.

Apr 27, 98—Ella Hill (single) to Fred W Fry, Bklyn Tp, W Brandon 150 N Lloyd av N 25 x W 100 lot 33 blk B Fruitvale station tract, $—, $10.

June 18, 01—Theodore & Annie C Iversen to Hans F Lausten, Bklyn Tp, Lots 20 and 21 blk 28, Warner tct; Lots 19 and 20 blk 29, Same, $—, $1.

Nov 21, 01—Oscar W Anderson (married) to Sophie Dewerak wf John, Bklyn Tp, Lot 3 blk C, Monte Vista tct, $—, $10.

Nov 21, 01—Wm H Anderson (single) to Same, Bklyn Tp, Lot 4 blk C, Same, $—, $10.

Nov 21, 01—Amelia S Hunter (Anderson) wf F A to Same, Bklyn Tp, Lot 5 blk C, Same, $—, $10.

Nov 12, 01—E R Lilienthal to August V & Wm V Anselmo, Mur'y Tp, 10 acres beg in center line of av or st from which NW cor plot 3 of the sub of Bernal ptn Ro El Valle de San Jose bears SE 15.91 chs dist th NW 8 chs x NE 12.50 chs, ptn Plot 1, Bernal ptn said Ro; except right of way over strip 30 ft wide lying along entire S bdry above described ld forming 1-2 the width of Black av reserving and excepting full and complete right of way over said premises to exclusive use said party 1st part for purpose of constructing and repairing all ditches, canals, etc, 25 cts, $10.

MORTGAGES.

Nov 22, 01—Hermann & Elizth Luken to Berkeley Bank of Savings, Bkly, Lot 6 blk E, Bkly Hd Assn, 1 year, $300.

Nov 21, 01—Antone J Azevedo to Joaquin Cunha, Eden Tp, SW Thornton and Estudillo sts W 300 x S 120, ptn blk 42, San Leandro, 9 per cent, $500.

June 21, 01—Chas & Eva A Foster to W T Bishop, Ala, F 9th (McPherson) st 75 S San Antonio (Kings) av S 25 x E 120, lot 4 blk 21, Oak Shade tct, 3 years, 6 per cent, $300.

Nov 23, 01—F P de Borba and Luiza Borba to Jose S D Vintem, Wash Tp, 5.468 acres beg at pt in center Co road Centerville to Irvington at W cor tct hereby mtged it being most S cor 2 acre tract of Manuel D Luiz th NE along sd ln Luiz ld 698.7 NE 32.3 SE 376.2 SW 82.5 SW 499.3 to pt in center Co rd th NW along center in Co rd 371.67 ft to beg, 1 year 7½ per cent, $775.

Nov 23, 01—Manuel B Fonseca to Jos F Perry, Wash Tp, 3.21 acres beg at post marked "B" in division fence dvdg lds fmly of J M Horner and John Taylor being S cor lds conveyed to Manuel S Leet thce SW following sd fence 1.30 chs NW 14.98 chs in straight ln to lands of heirs of S Stivers th NE on ln dvdg lds hereby mtged from sd Stivers ld 3.03 chs etc SE 14.89 chs to beg; Wash Tp, right of way to and from Co rd from Niles to Mission San Jose subj likewise to right of way 16 ft wide along SE bdry above described tract, 7 per cent, $400.

Nov 23, 01—John F and Nellie C Stewart to Nan Townley, Bklyn Tp, SE Adeline 879 NE Monroe NE 32-8 E 188-8 SW 134-2 NW 159 ptn blk F revised map Oak Tree Farm tract, 1 year 8 per cent, $375.

Nov 23, 01—Francisco and Mary Costa de Silva to Bank of Pleasanton, Murray Tp, lot 75 Nevis tract Pleasanton, $100.

Nov 22, 01—Joseph A Furtado to Chas W Gallagher, Okd, E San Pablo av 58.36 N 33d st N 58.36 E 155.23 S 50 W 127.86 lot 2 blk P, ppty Central Land Co, 1 year 8 per cent, $1,000.

Nov 25, 01—P T and Ellen Butler to P C Baker gdn Est Herman Soupaire, Okd, lot 11 blk 33 Kellrgs map, 1 year 8 per cent, $400.

DEEDS OF TRUST.

Nov 21, 01—Jacob Richman (single) to Mark Sheldon and Albert Meyer trs Pacific Coast Ln Assn, Bkly, E Tremont 140 S Woolsey S 40 x E 100 lot 23, Bkly Park, $1,500.

Nov 25, 01—Antonio and Mary Vaccarezza or Vacarezza to J E Baker and Chas E Tabor trs Alameda Savings Bank, Ala, W Sherman 150 N Central av N 70 x W 150 ptn blk 19 Mary A Fitch Hd, $525.

Nov 23, 01—Herman and Virginia M Hertzel to R J McMullen and W C Moody trs State Savings Bank, Bklyn Tp, same as in deed from Carl G Bruegmann et ux, $450.

"Moved to Our New Store."

Elegant line of furniture and household goods, and it must and will be sold. Corner store of H. Schellhaas, Eleventh st.

An exhibition of fancy swimming and diving will be given under the direction of Professor Hawthorne, champion 100 yards swimmer of America, at the Piedmont Baths on next Sunday afternoon at 3 o'clock.

UNLISTED SECURITIES.

OIL STOCKS.
For sale or exchange by
Joseph B. Toplitz,
Member California Petroleum Miners' Association,
Member Producers' Oil Exchange,

		My Price.	Company's Price.
1000	Occidental	33	75
1000	Bachelors	05	75
5000	Santa Maria	04	25
1000	Transcontinental	10	15
1000	General Greaves Oil Co.	1c	12½
100	Lake and Colusa	2 00	10 00
1000	Grand Pacific	12	1 00
2000	Kern River Oil Co. Cons	01	25
500	Prudential	09	35
200	Lion	09	75
1000	Lone Star	05	10
500	Monarch	23	75
500	Sunset (original)	20	1 00
200	Superior	08	60
500	Three States	01	15
900	Yukon	30	75
1000	Panochito	04	25
1000	New Century	07	50
1000	Red Bank	07	50
1000	Transfer	05	25
2000	California Crude	04	25
1500	Diamond	05	75
500	Contra Costa	01	25
500	Sovereign	26	75
150	Hollister Crude	10	50
1000	Famoso	12½	50
1000	Clarence	10	20
1000	Globe	13	50
500	Juanita	01	25
5000	Sinnemahoning	10	30
1000	Tiger	20	50
500	Sunset Crude	04	1c
500	Transcontinental	10	20
500	California Fortune	25	50
1000	Great American	10	30
1000	Normal	10	20
1000	Devil's Den Cons	12½	75
500	Colusa Cons	15	25
1000	Del Rey	25	65
1500	Bakersfield Californian	30	50
500	Sanitary Reduction	1 25	5 00
1000	Gray Gander	10	1 00
1000	Colorado Californian	..	37½
500	Sea Breeze	10	25
1000	Oil Land	11	25
	Illinois Oil Bond	15	40

And a great many other unlisted oil and mining stocks at corresponding reductions.

Orders for shares may exceed above quantities, but can be given for lots of 100 shares or more and will so be filled promptly.

You will always receive from me the benefit of a change in price, if by the time your orders come in there has been any change.

Therefore deal "direct" and address
Joseph B. Toplitz,
330 Pine Street. San Francisco.

"The Credit House"
Six Stories High

We are Proud Of our new shapes and finishes in Dressing Tables. Solid mahogany, rich grained oak, dainty birdseye maple, richly carved, or chastely plain and of highest finish. Many handsome ones from $18 to $30, though prices run up to $65.00. A mahogany finish dressing table with beveled plate mirror, ample drawer and of nice design for 7.50.

In Winter Is the time to have lots of rugs. Now is the time to get them—we are selling Carpet-rugs, ¾ to a yard and ¾ long, Axminsters, Moquets and Velvets for 95 cents; Brussels and Tapestrys, 65 cents. All nicely fringed.

Always Visit the Drapery Department. Now is a good time to look over the latest in Comforts, Blankets and Bed-spreads; you will be needing extra ones soon.

All Goods Marked in Plain Figures

M. FRIEDMAN & CO.
233-235-237 Post St. San Francisco.
Telephone—Private Exchange 37.

FRANK McGUERKIN
DEALER IN
Wood, Coal, Hay and Grain
Full weight and prompt delivery guaranteed.
No. 330 Eighth St.
N. E. Cor Webster St. Oakland Cal.
TELEPHONE MAIN 498.

TEA. TEA.
DIRECT FROM JAPAN.
At Tea at Lowest Prices. Fine Premiums with each purchase. Picture Frames of all kinds. Bamboo work and Japanese goods.
THE FUJI CO.,
963 Washington. Phone Grove 942.
All goods delivered.

WANTED—MISCELLANEOUS.

WANTED—Small plot in Mountain View Cemetery; state size and price. Address P. O. box 33, Haywards, Cal. j

WANTED—A light business buggy, horse and harness; must be a good rig. Apply to W. W. Henry, 460 Tenth st. j

YOUNG married couple from the East want second hand furniture or carpets in any quantity; pay more than dealers. Address Postoffice box 9.

HIGHEST PRICE paid for second hand furniture at S. Jacobson, 845 Broadway. j

WANTED—Houses to be removed; any size, price or location. Geo. W. Austin & Co., 1008 Broadway; tel. red 636. j

PERU 411—W. A. Conneau & Co., 1517 Park st., Alameda, dealers in new and second hand stoves, furniture, carpets, etc.; highest cash paid. j

FURNITURE, ETC., WANTED—We will give 25 per cent more cash for furniture, merchandise, etc., than any other dealer or auctioneer; try us. Oakland Auction Co., 418-420 Fourteenth st., near Broadway, rear of Central Bank; tel. black 3531. j

FURNITURE WANTED—We will give you more cash for your furniture or any kind of merchandise than you can get from any dealer or private party. J. A. Munro & Co., Auctioneers, 1501 Park st., Alameda; tel. Grand 176. Oakland office, 1008 Broadway, near Tenth; tel. red 666. j

MEDICAL.

STRICTLY PRIVATE home for women during confinement. Dr. L. M. Harrison, Osteopathist, 1772 Goss st., between Wood and Pine, West Oakland.

STRICTLY PRIVATE — Mrs. Dr. Funcke's secluded residence, 1416 Eighth st., Alameda; diseases of women only; special attention to confinement cases; see me before going to others.

MRS. D. ALLEN, 1118 Market, S. F., bet. Mason and Taylor; reliable ladies' specialist; a private home before and during confinement; 15 years' successful experience; best medical attention; low fees.

DENTISTRY.

W. E. BROOKS, San Francisco—Specialist; affections of the teeth and all dental work; best surgical and medicinal methods; operating parlors at 502 Sutter st., corner of Powell; telephone, Exchange 50. Residence, Oakland.

MONEY TO LOAN.

ON CHATTELS or real estate. Mrs. Helen L. Kelly, 1060 Broadway. z

LOANS on furniture, pianos, jewelry or stock; low rates; private. Room 318, Central Bank Bldg., Oakland. z

$100 UP—Salsbury, 459 Ninth; notary public and conveyancer. z

FROM $100 upward — Du Ray Smith, Searcher of Records and N. P. 459 9th.

FROM $50 to $5,000 to loan on furniture, pianos, jewelry, live stock, merchandise, real estate, etc. A. W. Berry, 457 Ninth st. z

LOANS on Real Estate and on furniture or pianos, with or without removal, in Oakland, Alameda or Berkeley; any amount; lowest rates; all business confidential. Call or write to Becker & Co., 26 Montgomery st., San Francisco.

MAKES GRAVE CHARGE.

SAN FRANCISCO, Nov. 26. — The gravest charge that has grown out of the recent political campaign is that preferred against Recorder Edmond Godchaux by two copyists who have been discharged from his office. Mark Bartlett, who was let out this morning, charges that the Recorder has been levying a tax on his employes for various purposes, and that he actually, through two intermediaries, Index Clerks Charles Cosgrove and Eugene Sullivan, asked them to contribute $50 toward Godchaux' election campaign. Bartlett states further that he actually saw a copyist named Fleishmann pay an installment of $12.50, one of four that should make up the even $50, as his share of his chief's expenses in the recent campaign.

Previous to Bartlett's discharge, and when he had no reason to believe that he would be discharged, he sent the following letter to Mr. Godchaux:

"SAN FRANCISCO, Nov. 21, 1901.

"Edmond Godchaux, Esq., County Recorder—Dear Sir: Please return to me forthwith the following sums of money which have, under your instructions, been collected from me contrary to the provisions of Section 7, Article XVI, of the Charter, as I do not wish to be a party to an illegal act. It was always against my will, but out of fear of dismissal I paid the following amounts:

May 1, 1900, for messenger ("a sinecure")	$3 50
May 1, 1900, for charity	1 00
Aug. 1, 1901, 14 months, $1 each month for charity	14 00
Sept. 16, 1901—Paid to G. M. Stolz as an assessment for defraying expenses of a non-civil service attorney in the case of Garnett vs. Brooks et al.	5 00
Total	$23 50

Respectfully, MARK BARTLETT,
"Civil Service Copyist."

OFFICIALS AT THE MINE ARE CENSURED.

TELLURIDE, Colo., Nov. 26.—The Coroner's jury which investigated the Smuggler-Union Mine disaster in which 25 men lost their lives, found a verdict censuring some of the minor officials at the mine for not promptly closing the entrance to Bullion tunnel after the fire originated, but finding that the officials of the company were not guilty of criminal or wilful negligence.

THE IRIS IS FLOATED

MANILA, Nov. 26.—The United States distributing ship Iris, which, as cabled November 24, had been aground on a reef near Iloilo for three days, which was succored by the cruiser New York and by the gunboat Rorktown, has been floated. It is believed that she did not sustain any damage.

Patterson, an Englishman, the secretary of Sixto Lopez, who was smuggled ashore by Fiske Warren of Boston, was taken before the Collector of the Port with Morgan Shuster, when he called at the Customs House for his baggage. The Collector required that he take the oath of allegiance, and as Patterson refused to do so he was deported.

WILL VISIT BOSTON.

BOSTON, Mass., Nov. 26.—A letter has been received from the Honorable Artillery Company of London accepting the invitation of the Ancient and Honorable Artillery Company of Massachusetts to visit Boston in 1903. A trip to America had been planned by the London company in 1900, but the project was abandoned on account of the Boer war.

WAS INSTANTLY KILLED.

CLEAR LAKE, Wis., Nov. 26.—While working with a steam wood saw, James Floyd was instantly killed by the accidental breaking of the saw. He was struck in the chest by a flying piece of debris, which tore out his heart. W. H. Hooper was killed on Thanksgiving Day a year ago by the same outfit by a similar accident.

DIED ON A STREET CAR.

ST. PAUL, Minn., Nov. 26.—R. L. Stinnan, a prominent Minneapolis attorney, died in a street car last night. Coroner Miller decided that apoplexy was the cause of death. Mr. Stinnan was born at Chester, Pa., in 1851. He was a prominent member of the Royal Arcanum and well known politically.

WANTS THREE MILLION.

SUPERIOR, Wis., Nov. 26.—John E. Conner, a blacksmith, has begun suit in the Canadian courts against the Canadian government to recover an estate valued at over $3,000,000. The estate comprises the site of the town of Guelph, in Ontario, a city of over 16,000 people.

MUSIC DEALER IS DEAD.

ST. PAUL, Minn., Nov. 26.—Russell Morgan, a well known pioneer music dealer with theatrical and musical firms all over the United States, died today at the Rochester Hospital for the Insane.

FRENCH CRUISER ARRIVES.

SAN DIEGO, Cal., Nov. 26. — The French cruiser Protet arrived outside from Panama this afternoon. She and the Amphion are on their way to Esquimalt.

HER SHAFT IS BROKEN.

MANILA, Nov. 26.—The United States lighthouse steamer General Alava has been towed into Sorsogan, Southeast Luzon, with her shaft broken.

CONSUL TO APIA

WASHINGTON, Nov. 26.—The State Department announces that Geo. Helmerod of Omaha, Neb., has been appointed Consul-General at Apia, Samoa.

H. Schellhaas, corner store, Eleventh st.

New goods at H. Schellhaas, Eleventh street.

James E. Pepper, a celebrated whiskey, on sale by E. F. Thayer, 907 Broadway.

Mogul Preservative Paint
Is absolutely acid proof, water proof, alkali proof and durable. Al Wood & Bro.

New blankets and comforters at H. Schellhaas, corner Eleventh and Franklin streets.

Perfection Flavoring Powders
Made from pure fruit juices; no alcohol, no adulteration. Long Bros., 3955 Howe street. 'Phone red 4182.

Cutter's Place
Is cool, restful and a rendezvous for old friends and good liquors. 473 Ninth street.

THE SIGN TAX STANDS

At a meeting of the Committee of the Whole last night after the Council had concluded its regular meeting, Councilman Schaffer introduced an ordinance repealing the sign tax ordinance now in force.

Schaffer's ordinance was defeated by the following vote:

Nays—Bishop, Bon, Boyer, Cuvellier, Dornin, Ruch, Wallace, Wixson—8.

Ayes—Courtney, Schaffer—2.

Absent—Fitzgerald—1.

In introducing the ordinance Councilman Schaffer said:

"I am introducing this ordinance that justice may be done to a class who are now bearing all the burden of the sign tax. When the ordnance was introduced it was designed to affect all classes. But it does not. It does not reach the doctor or lawyer, but does compel the merchant to pay more than his share of taxes. The courts have decided that the ordinance before this one was illegal, and they probably would decide that this one is also illegal.

"The time when we needed revenue is passed. By economy we can scrape through the year. This being so, there is no reason why the merchants alone should be taxed for the support of the city."

Cuvellier—If the ordinance was legal when it was passed it is legal now. The burden of the tax falls where it belongs. I am compelled to vote against the discontinuance of the tax.

Bishop—I agree with Cuvellier exactly.

Bon—I do not believe in taxing anyone unjustly. Let everyone pay his sign tax. As long as one has paid it let all pay it. Certain of the merchants have protested against the tax, yet there is not one of them who is overtaxed. I believe that the sign tax should be enforced.

Wallace—It would hardly be fair for us to destroy our own ordinance, especially so when many people have paid the tax.

Schaffer—This is not a fair deal to the merchants. They are called on to pay more than their share of taxes now. In justice to them we should repeal the ordinance.

The motion to repeal the ordinance was lost by a vote of 8 to 2.

No Money for the Firm.
Keller & Stolz have been selling a large amount of candy in the prize winner package, and their pure candy will soon be a household word. 477 Seventh st.

RAILROADS.

SOUTHERN PACIFIC.
Trains are Due to Arrive and Leave
—at—
OAKLAND

SIXTEENTH STREET STATION.

Leave.	From November 4, 1901.	Arrive.
7:34 a	Benicia, Suisun, Elmira, Vacaville, Rumsey, Sacramento	6:13 p
8:04 a	Vallejo, Napa, Calistoga, Santa Rosa, Martinez and San Ramon	5:45 p
8:37 a	Davis, Woodland, Knights Landing, Marysville, Oroville	7:15 p
8:37 a	Atlantic Express, Ogden and East	7:32 a
9:08 a	Shasta Express, Davis, Willows, Red Bluff, Portland.	7:15 p
9:39 a	Los Angeles Express, Martinez, Tracy, Lathrop, Stockton, Fresno, Santa Barbara and Los Angeles	6:35 p
9:39 a	Vallejo	11:44 a
10:01 a	Vallejo, Martinez and way stations	7:03 p
10:38 a	The Overland Limited, Ogden, Omaha, Chicago	4:42 p
4:04 p	Vallejo, Napa, Calistoga, El Verano, Santa Rosa, Martinez and San Ramon	8:44 a
4:38 p	Benicia, Winters, Sacramento, Woodland, Knights Landing, Marysville and Oroville	10:04 a
5:05 p	Port Costa, Tracy, Lathrop, Stockton	9:45 a
5:35 p	The Owl Limited, Fresno, Bakersfield, Santa Barbara, Los Angeles	8:14 a
5:43 p	Martinez, Stockton, Merced, Fresno	11:44 a
6:11 p	New Orleans Express—Fresno, Los Angeles, Deming, El Paso, New Orleans and East	7:04 a
6:44 p	Oriental Mail—Ogden, Cheyenne, Omaha, Chicago	7:32 a
6:44 p	Oriental Mail—Ogden, Denver, Omaha, Chicago	3:35 p
*6:44 p	Vallejo	11:44 a
7:40 p	Oregon and California Express, Sacramento, Marysville, Redding, Portland, Puget Sound and East	8:05 a
8:36 p	San Pablo, Port Costa, Martinez and way stations	10:44 a
†8:36 p	Vallejo	7:15 p

NILES ROUTE.
First Street, Near Broadway.

8:37 a	Niles, Lathrop, Stockton	6:36 p
8:37 a	Niles, Mendota, Hanford, Visalia, Porterville. Returning train arrives Sixteenth street depot	4:14 p
9:10 a	Niles, San Jose, Lathrop, Stockton, Lodi and Sacramento	3:37 p
9:10 a	Oakdale, Chinese, Jamestown, Sonora, Carters	3:37 p
3:34 a	Hayward, Niles and way stations	11:11 a
4:04 p	Hayward, Niles and way stations	7:00 p
4:39 p	Niles, Livermore, Stockton, Lodi. Returns via Martinez and arrives at Sixteenth street depot	11:44 a
5:10 p	Livermore, San Jose and way stations	†8:06 a
6:39 p	San Leandro, Hayward, Niles, San Jose	7:07 a

A for morning.
P for afternoon.
†Sundays only.
*Sundays excepted.

The PEOPLE'S EXPRESS COMPANY, the only transfer who will call for and check baggage from hotels and residences. Office, 412-418 Ninth street. Tel. 326.

Local and through tickets sold and information given by

W. H. MAHONEY, agent, 16th st. station.
M. E. DE CORA, agent, 7th and Bdwy.
T. H. GOODMAN, gen. pass. agent.

California Limited

The fast train between San Francisco and Chicago is now running

Daily

And leaves San Francisco at 9 a. m. Everything for your comfort and safety on this famous train of the

Santa Fe

Offices: 1112 Broadway, Oakland; 641 Market Street, Ferry Depot, Foot of Market, San Francisco.

RAILROADS.

CHRISTMAS HOLIDAYS IN MEXICO

SOUTHERN PACIFIC
SPECIAL TRAIN EXCURSION

PERSONALLY CONDUCTED
COMPOSITE CAR, DINING CAR
VESTIBULED SLEEPERS

RATE	LEAVES
$80.00, San Francisco,	Dec. 18
$70.00, Los Angeles -	Dec. 19

Good sixty days. Optional side trips. Special rates from all California points.
Inquire of Agent for Literature.

M. E. DeCORA,
Agent, Seventh and Broadway.

A Trip East OVER THE SOUTHERN PACIFIC

Is the quickest, most comfortable; gives most pleasure, most beautiful scenery; more limited trains, through Pullman sleepers and a choice of many routes.

Tourist car service unexcelled, personally conducted over all routes.

For full information, berth reservations call at NEW S. P. office,
468 TENTH STREET
or Telephone Main 543
G. T. FORSYTH, Div. Frt. and Pass. Agt.

3 TRAINS 3 DAILY TO THE EAST VIA UNION PACIFIC

No Change to DENVER KANSAS CITY OMAHA CHICAGO

TOURIST CARS DAILY

Less Than 3 Days to Chicago
4 Days to New York

Through Tourist Sleeper to St. Paul and Minneapolis, personally conducted, every Wednesday.

Tourist Excursions to Chicago and Boston every Friday, personally conducted.

For full information write
D. W. HITCHCOCK, General Agent
1 Montgomery St., San Francisco
Or H. V. BLASDEL, Passenger Agent
1160 Broadway, Oakland, Cal.

CHICAGO IN LESS THAN 3 DAYS
From San Francisco at 10 a. m.

CHICAGO, UNION PACIFIC & NORTHWESTERN LINE

DOUBLE Drawing-Room Sleeping Cars, Buffet, Smoking and Library Cars, with barber. Dining Cars—meals a la carte. Daily Tourist Car Service and Personally Conducted Excursions every week from San Francisco at 6 p. m. The best of everything.

R. R. RITCHIE
617 Market St. Palace Hotel — Gen. Agent Pacific Coast S. P. Co. San Francisco
or S. P. COMPANY'S AGENT.

THE O. R. & N.
DISPATCH FAST STEAMERS
To PORTLAND
From Spear Street Wharf at 11 a. m.
EVERY 5 DAYS

FARE { $15 First Class, $10 Second Class } including berth and meals

COLUMBIA
Sails Nov. 4, 14, 24, Dec. 4, 14, 24.
GEO. W. ELDER
Sails Oct. 20, Nov. 9, 19, 29, Dec. 9, 19, 29.

Steamers leave foot of Spear street at 11 a. m.

Short line to Walla Walla, Butte, Helena and all points in the Northwest. Through tickets to all points East.

D. W. HITCHCOCK, General Agt.
1 Montgomery Street.
San Francisco.

BANKS.

THE FIRST NATIONAL BANK OF OAKLAND
Northeast corner Tenth and Broadway.

Capital Stock paid up $300,000

P. E. BOWLES ..... President
G. W. McNEAR ..... Vice President
L. G. BURPEE ..... Cashier
E. N. WALTER ..... Assistant Cashier

DIRECTORS—G. W. McNear, E. W. Runyon, W. H. Taylor, Wallace Everson, L. C. Morehouse, P. E. Bowles, W. H. Chickering, L. G. Burpee, G. W. McNear Jr.

Principal Correspondents—San Francisco, First National Bank and Bank of California; New York, National Park Bank; Commercial Exchange National, Chicago.

UNION NATIONAL BANK OF OAKLAND
Location, N. W. Cor. of Broadway and Twelfth Sts.

THOMAS PRATHER ..... President
EDSON F. ADAMS ..... Vice President
CHARLES E. PALMER ..... Cashier
WM. H. HIGH ..... Assistant Cashier

DIRECTORS.

A. A. Moore, John C. Adams, C. E. Palmer, Edson S. Adams, R. S. Farrelly, Thomas Prather, Shelby P. Martin.

Exchange—Domestic and foreign at current rates.

CORRESPONDENTS — Chemical National Bank, New York; N. M. Rothschild & Sons, London; Rothschild Freres, Paris; Die Direction de Disconto, Gesellschaft, Berlin; Bank of California, First National Bank, Crocker-Woolworth National Bank, San Francisco.

Funds deposited with correspondents paid here.

Central Bank
Broadway and Fourteenth Streets,
OAKLAND, CAL.

Authorized Capital	$1,000,000
Capital fully paid up	300,000
Reserve fund and undivided profits	100,000

THOMAS CRELLIN ..... President
W. G. PALMANTEER ..... Vice President
H. C. MORRIS ..... Cashier
H. M. BARRY ..... Assistant Cashier

DIRECTORS.

Charles D. Pierce	Anson S. Blake
J. W. Phillips	George C. Perkins
W. G. Palmanteer	George D. Metcalf
Thomas Crellin	W. S. Phelan
H. S. Morris	H. C. Morris

Transacts a General Banking Business. Interest allowed on Term Deposits. Loans made on real estate and approved security. Buys and sells exchange on all the principal cities of the United States and Europe.

Principal Correspondents — First National Bank, San Francisco; Chase National Bank, New York; Metropolitan National Bank, Chicago.

UNION SAVINGS BANK.
Corner Broadway and Ninth Sts.

TRANSACTS A GENERAL SAVINGS AND COMMERCIAL BUSINESS.

Capital Fully Paid $300,000.00
Reserve Fund . . 130,000.00

BOARD OF DIRECTORS.

William G. Henshaw, Thos. Prather, R. S. Farrelly, A. E. H. Cramer, C. E. Palmer, H. W. Meek, Herman A. Tubbs, Thomas Crellin, Shelby P. Martin, F. W. Henshaw, George E. Grant.

WM. G. HENSHAW ..... President
C. E. PALMER ..... Vice President
A. E. H. CRAMER ..... Cashier

Exchange on Eastern and Foreign cities.

Money orders available in all parts of the United States for sale at low rates.

Interest allowed on all savings deposits remaining three calendar months.

No entrance fee.

Remittances from the country may be made by express or checks on banks in San Francisco, and books will be returned.

California Bank.
Masonic Temple Building,
Corner Twelfth and Washington Streets, Oakland.

D. EDWARD COLLINS ..... President
JOHN W. PHILLIPS ..... Vice President
FRANK H. BROOKS ..... Cashier

BOARD OF DIRECTORS.

John W. Phillips	W. W. Whitman
D. Edward Collins	Anson Barstow
Benjamin Smith	John A. Britton
James P. Taylor.	

Transacts a general banking business. Foreign and domestic exchange bough and sold. Correspondence solicited. Special attention paid to the execution of trusts for individuals, firms and corporations.

FARMERS AND MERCHANTS'
SAVINGS BANK.
1103 Broadway, near Twelfth St.

Incorporated according to the laws of the State of California, November 10, 1892.

Interest paid on deposits.
Money loaned on real estate.

OFFICERS.

EDSON F. ADAMS ..... President
C. E. PALMER ..... Vice President
JAMES C. McKEE ..... Cashier

BOARD OF DIRECTORS.

R. S. Farrelly, San Leandro; A. W. Schafer, Mount Eden; Samuel Bell McKee, Oakland; William R. Taylor, Oakland; John Charles Adams, Oakland; H. F. Gordon, Oakland; F. S. Osgood, Oakland; Charles E. Palmer, Oakland; Edson F. Adams, Oakland.

Dividends In Our Savings Department Are Payable

California Safe Deposit and Trust Company
Corner California and Montgomery Sts.
San Francisco, Cal.

IN July and January
ON ORDINARY DEPOSITS, at the rate of 3 per cent per annum.
ON TERM DEPOSITS, at the rate of 3.5 per cent per annum.
FREE OF TAXES.

JOHN E. MILLER, President
JOHN L. GREER, Secretary and Manager

ALAMEDA COUNTY ABSTRACT COMPANY
SEARCHERS OF RECORDS

Complete Property and name Indexes of Alameda County.

911 BROADWAY TEL., JAMES 691

C. L. PHILBRICK
VAL HAMILTON
WE PAINT TO PLEASE
SIGN CO.
PHONE RED 4320
364 SEVENTH ST.
BET. FRANKLIN AND WEBSTER

ADVERTISEMENTS.

THANKSGIVING

is but two weeks off. Certainly every true American has ample reason to give thanks for the prosperity, national and ndividual, of the year 1901.

A necessary element of real Thanksgiving is an agreeable feast.

A peremptory element of an agreeable feast is our pure Ice-cream.

Lehnhardts
1159 Broadway

DON'T FORGET THE
O. K. ELECTRICAL WORKS
C. H. LANE
457 SEVENTH STREET
Tel. John 631 OAKLAND
When Your Electrical Work Needs Repairing

Welsbach Lights and Supplies

Incandescent lighting, Electric gas lighting. All kinds of Electric Bells, Motors installed and repaired, Medical batteries repaired.

HERE IS A SURE WINNER
If you call at the MISFIT CLOTHING PARLORS for your Suit, Furnishing Goods and Hats—THE FINEST EVER SEEN IN OAKLAND. We are now selling for one-quarter of the original price.
GREAT EASTERN OUTFITTERS
869 BROADWAY

SHERIFF'S SALE.

CENTRAL PACIFIC RAILWAY COMPANY, Plaintiff, vs. JARED BRITTON DEAN ET AL., Defendants. | No. 17,746.

Order of sale and decree of foreclosure and sale.

Under and by virtue of an order of sale and decree of foreclosure and sale issued out of the Superior Court of the county of Alameda, of the State of California, on the 21st day of November, A. D. 1901, in the above entitled action, wherein Central Pacific Railway Company, the above named plaintiff, obtained a judgment and decree of foreclosure and sale against Jared Britton Dean, defendant, on the 26th day of November, A. D. 1901, for the sum of three hundred and fifty and 85-100 dollars, besides interest and costs, which said judgment and decree was, on the 21st day of November, A. D. 1901, recorded in Judgment Book 44 of said Court, at page 439, I am commanded to sell all those certain lands and premises, situate, lying and being in county of Alameda, State of California, and bounded and particularly described as follows, to-wit:

Beginning at a point on the westerly line of Cleveland avenue, distant thereon one hundred and seventy and 96-100 (170.96) feet southerly from the southerly line of county road leading from Oakland to San Leandro; and running thence southerly along said line of Cleveland avenue forty-five and 96-100 (45.96) feet; thence at right angles westerly one hundred and twenty (120) feet; thence at right angles northerly twenty-nine and 8-100 (29.08) feet; and thence easterly one hundred and twenty-one and 18-100 (121.18) feet to the point of beginning; being lot number seven (7), in block "C," as delineated and so designated on a certain map entitled, "Map of Huntington Tract, Brooklyn Township, Alameda County, Cal.," filed June 4th, 1892, in the County Recorder's office of said Alameda county.

Together with all and singular the tenements, hereditaments and appurtenances thereunto belonging or in anywise appertaining.

Public notice is hereby given that on

WEDNESDAY, THE 18TH DAY OF DECEMBER, A. D. 1901,

At ten o'clock A. M. of that day, in front of the Broadway entrance of the Court House of the county of Alameda, in the city of Oakland, I will, in obedience to said order of sale and decree of foreclosure and sale, sell the above described property, or so much thereof as may be necessary to raise sufficient money to satisfy said judgment, with interest and costs, etc., to the highest and best bidder, for lawful money of the United States.

Oakland, November 22d, 1901.

OSCAR L. ROGERS, Sheriff.

Notice to Creditors.

Estate of James V. Dexter, deceased.

Notice is hereby given by the undersigned, administrator with the will annexed of the estate of James V. Dexter, deceased, to the creditors of and all persons having claims against the said deceased, to exhibit them with the necessary vouchers, within four months after the first publication of this notice, to the said Isidore Golden, at the office of Rothchild & Ach, Mills building, 10th floor, room 1, San Francisco, which said office the undersigned selects as his place of business in all matters connected with said estate of James V. Dexter, deceased.

ISIDORE GOLDEN,
Administrator with the will annexed of the estate of James V. Dexter, deceased.
Dated, Oakland, November 18th, 1901.

Probate Notice.

In the Superior Court of the county of Alameda, State of California.

In the matter of the estate of David Powers, deceased.

Notice of time set for proving will, etc.

Notice is hereby given, that a petition for the probate of the will of David Powers, deceased, and for the issuance to J. E. McElroy of letters testamentary thereon has been filed in this Court, and that Monday, the 2nd day of December, A. D. 1901, at 10 o'clock A. M. of said day, at the Court room of Department No. 4 of said Court, at the Court House in the city of Oakland, in said county of Alameda, has been set for the hearing of said petition and proving said will, when and where any person interested may appear and contest the same.

Dated, November 19th, 1901.

FRANK C. JORDAN, Clerk.
By G. S. PIERCE, Deputy Clerk.
J. E. McELROY, Attorney for Petitioner, 969 Broadway, Oakland.

Notice to Creditors.

Estate of Samuel L. Rogers, deceased.

Notice is hereby given by the undersigned, administrator of the estate of Samuel L. Rogers, deceased, to the creditors of and all persons having claims against the said deceased, to exhibit them with the necessary vouchers, within four months after the first publication of this notice, to the said administrator at the office of Naphtaly, Freidenrich & Ackerman, 426 California street, San Francisco, California, room No. 4, which said office the undersigned selects as his place of business in all matters connected with said estate of Samuel L. Rogers, deceased.

SAMUEL L. ROGERS,
Administrator of the estate of Samuel L. Rogers, deceased.
Dated Oakland, Nov. 4th, 1901.

LEGAL.

ORDINANCE No. 88.

GRANTING TO THE SUBURBAN ELECTRIC LIGHT COMPANY, A CORPORATION DULY ORGANIZED AND INCORPORATED UNDER AND BY VIRTUE OF THE LAWS OF THE STATE OF CALIFORNIA, AND HAVING ITS OFFICE AND PRINCIPAL PLACE OF BUSINESS IN THE CITY OF OAKLAND, COUNTY OF ALAMEDA, STATE OF CALIFORNIA, THE FRANCHISE, RIGHT, PRIVILEGE AND PERMISSION TO ERECT, CONSTRUCT, MAINTAIN AND OPERATE POLES, MASTS AND OTHER SUPERSTRUCTURES, UPON AND FROM WHICH TO SUSPEND WIRES AND OTHER APPLIANCES FOR THE TRANSMITTING AND CONDUCTING OF ELECTRIC CURRENT, ALONG, ACROSS AND OVER THE ROADS, HIGHWAYS, PUBLIC WAYS, STREETS AND PUBLIC GROUNDS, IN THAT PART OF THE COUNTY OF ALAMEDA, STATE OF CALIFORNIA, WHICH IS BOUNDED ON THE NORTH BY THE CENTER LINE OF FRUITVALE AVENUE EXTENDED; ON THE SOUTH BY THE COUNTY LINE OF SANTA CLARA COUNTY; ON THE WEST BY THE SHORE LINE OF THE BAY OF SAN FRANCISCO, AND ON THE EAST BY A LINE RUNNING PARALLEL TO THE SAID SHORE LINE OF THE BAY OF SAN FRANCISCO, AND DISTANT TEN (10) MILES EASTERLY THEREFROM; AND ALSO TO LAY AND MAINTAIN WIRES AND OTHER CONDUCTORS OF ELECTRIC CURRENT UNDERGROUND IN SUCH CONDUITS OR OTHER WAYS AS MAY BE PROPER UNDER ANY OF THE SAID ROADS, HIGHWAYS, PUBLIC WAYS, STREETS AND PUBLIC GROUNDS WITHIN THE LAST DESCRIBED PORTION OF THE SAID COUNTY OF ALAMEDA, FOR THE PERIOD OF FIFTY (50) YEARS FROM AND AFTER THE DATE OF THIS ORDINANCE.

The Board of Supervisors of the county of Alameda do ordain as follows:

Section I. Suburban Electric Light Company, its successors and assigns, are hereby granted the franchise, right, privilege and permission to erect, construct, maintain and operate poles, masts and other superstructures, upon and from which to suspend wires and other appliances for the transmitting and conducting of electric current, along, across and over the roads, highways, public ways, streets and public grounds, in that part of the county of Alameda, State of California, which is bounded on the north by the center line of Fruitvale avenue extended; on the south by the county line of Santa Clara county; on the west by the shore line of the bay of San Francisco, and on the east by a line running parallel to the said shore line of the bay of San Francisco, and distant ten (10) miles easterly therefrom; and also to lay and maintain wires or other conductors of electric current underground in such conduits and other ways as may be proper under any of the said roads, highways, public ways, streets and public grounds within the last described portion of the said county of Alameda.

Section II.—All masts, poles and other superstructures shall be so erected, constructed and maintained as not in any way whatsoever to interfere with traffic or travel on any of the said roads, highways, public ways, and streets of the said county of Alameda, State of California.

Section III.—All wires and other conductors of electric current suspended upon and from the said masts, poles and other superstructures shall be placed and maintained at such a height above the surface of the ground so as not to endanger or interfere with trade, traffic or travel on any of the said roads, highways, public ways and streets of the said county of Alameda, State of California, carefully constructed guard wires, subject to the approval of the Board of Supervisors, must be placed at all locations where the Board of Supervisors deem the same necessary to prevent any connection with other lines of wire or endanger trade, traffic or travel on said roads, highways, public ways and streets.

Section IV.—In case wires or other conductors of electric current shall be placed and maintained under ground [illegible] shall be so placed and maintained [illegible] the supervision of the Board of Supervisors of the county of Alameda, as not to endanger or interfere with trade, traffic or travel on any of the said roads, highways, public ways and streets of the said county of Alameda, State of California.

Section V.—The said grantee herein, its successors and assigns, shall at all times keep and maintain the said poles, masts, and other superstructures and all wires and other conductors of electric current by it erected, constructed and maintained in good order and condition so that the same shall in no way menace or endanger the lives or property of persons passing along the said roads, highways, public ways and streets.

Section VI.—The franchise, right, privilege and permission hereby and herein granted is not exclusive, and the right for said Alameda county to grant like franchises, privileges and permissions to other persons or corporations making proper application therefor, is hereby reserved; provided, however, that all such grants shall not interfere with the reasonable use of the franchise, right, privilege and permission hereby and herein granted.

Section VII.—The franchise, right, privilege and permission hereby granted is granted for the term of fifty (50) years from and after the date of this ordinance.

Section VIII.—The said grantee herein shall file with the County Clerk of the county of Alameda, ex-officio Clerk of the Board of Supervisors thereof, within thirty (30) days after the date of the passage of this ordinance, its written acceptance of this ordinance and all of the provisions thereof.

Section IX.—Work under this ordinance shall be commenced by the said grantee, its successors or assigns within six months from and after the passage of this ordinance.

Section X.—This ordinance shall take effect and be in force fifteen days from and after the date of its passage.

Passed and adopted by the following vote this eighteenth day of November, 1901:

Ayes—Supervisors Church, Horner, Rowe, Talcott and President Mitchell.

Noes—None.

Absent—None.

(Seal.)

JOHN MITCHELL,
Chairman of the Board of Supervisors of Alameda County, California.

Attest:
FRANK C. JORDAN, Clerk.
By F. H. MASON, Deputy Clerk.

Probate Notice.

In the Superior Court of the county of Alameda, State of California.

In the matter of the estate of Mary H. Peterson, deceased.

Notice of time set for proving will, etc.

Notice is hereby given, that a petition for the probate of the will of Mary H. Peterson, deceased, and for the issuance to John T. Peterson of letters testamentary thereon has been filed in this Court, and that Monday, the 2nd day of December, A. D. 1901, at 10 o'clock A. M. of said day, at the Court room of Department No. 4 of said Court, at the Court House in the city of Oakland, in said county of Alameda, has been set for the hearing of said petition and proving said will, when and where any person interested may appear and contest the same.

Dated, November 15th, 1901.

FRANK C. JORDAN, Clerk.
By G. S. PIERCE, Deputy Clerk.
W. B. RINEHART, Attorney for Petitioner, 1004 Broadway, Oakland, California.

Notice to Creditors.

Estate of P. Krepper, sometimes known as Philippe Krepper, deceased.

Notice is hereby given by the undersigned, executrix of the estate of P. Krepper, sometimes known as Philippe Krepper, deceased, to the creditors of and all persons having claims against the said deceased, to exhibit them with the necessary vouchers, within four months after the first publication of this notice, to the said executrix, at the office of J. E. McElroy, No. 969 Broadway street, Oakland, California, which said office the undersigned selects as her place of business in all matters connected with said estate of P. Krepper, sometimes known as Philippe Krepper, deceased.

MARIE KREPPER,
Executrix of the estate of P. Krepper, deceased.
Dated Oakland, October 29th, 1901.
J. E. McELROY, Attorney for Executrix.

Notice to Creditors.

Estate of Margaret Smith, deceased.

Notice is hereby given by the undersigned, administrator of the estate of Margaret Smith, deceased, to the creditors of and all persons having claims against the said deceased, to exhibit them with the necessary vouchers, within four months after the first publication of this notice, to the said administrator, at the office of J. E. McElroy, attorney-at-law, number 969 Broadway street, Oakland, California, which said office the undersigned selects as his place of business in all matters connected with said estate of Margaret Smith, deceased.

JOHN SCANLAN,
Administrator of the estate of Margaret Smith, deceased.
Dated Oakland, November 4th, 1901.
J. E. McELROY, Attorney for Administrator, 969 Broadway, Oakland, Cal.

Notice of Stockholders' Meeting of the Columbian Oil Company.

Pursuant to a resolution passed and adopted by the Board of Directors of the Columbian Oil Company at a meeting of said Board held November 19, 1901, notice is hereby given that a special meeting of the stockholders of the said Columbian Oil Company, a corporation, will be held at the office of the corporation, No. 909 Broadway street, city of Oakland, State of California, on Friday, December 6th, 1901, at the hour of 2 o'clock P. M. of said day, for the purpose of considering a proposition made by the Associated Oil Company, a corporation, for the purchase of certain of the real and personal property of said Columbian Oil Company, and taking such action thereon as may be deemed advisable, and authorizing the making, executing and delivery of such transfers, contracts and agreements with said Associated Oil Company as may be proper in the premises, and also to consider, act upon and determine any and all other business of this corporation which may be presented at said meeting.

Dated Oakland, Nov. 25, 1901.

R. P. MACDONALD,
Secretary Columbian Oil Company, a Corporation.

Probate Notice.

In the Superior Court of the county of Alameda, State of California.

In the matter of the estate of John F. Daly, deceased.

Notice of time set for proving will, etc.

Notice is hereby given, that a petition for the probate of the will of John F. Daly, deceased, and for the issuance to Amelia E. Daly of letters testamentary thereon has been filed in this Court, and that Friday, the 6th day of December, A. D. 1901, at 10 o'clock A. M. of said day, at the Court room of Department No. 4 of said Court, at the Court House in the city of Oakland, in said county of Alameda, has been set for the hearing of said petition and proving said will, when and where any person interested may appear and contest the same.

Dated November 23rd, 1901.

FRANK C. JORDAN, Clerk.
By G. S. PIERCE, Deputy Clerk.
WM. E. WHITE, Attorney for Petitioner, Safe Deposit Building, San Francisco, California.

EXECUTOR'S SALE OF REAL ESTATE.

Notice is hereby given that in pursuance of an order of the Superior Court of the city and county of San Francisco, State of California, Department No. 10 thereof, made and entered on the 8th day of March, 1900, in the matter of the estate of Joan N. G. Hunter, deceased, the undersigned, A. F. Morrison and Oliver B. Martin, as executors of the will of said deceased, will sell, at private sale, to the highest bidder, that certain lot, piece or parcel of land situate, lying and being in the city of Alameda, county of Alameda, State of California, bounded and described as follows, to-wit:

Commencing at the southwesterly corner of Santa Clara avenue and Sherman street, and running thence southerly along the westerly line of Sherman street one hundred and ninety (190) feet; thence at a right angle westerly one hundred and fifty (150) feet; thence at a right angle northerly one hundred and ninety (190) feet to the southerly line of Santa Clara avenue, and thence at a right angle easterly along said southerly line of Santa Clara avenue one hundred and fifty (150) feet to the point of commencement.

The sale will be made on or after Monday, the 9th day of December, 1901, and offers or bids for said above described real property will be received by said executors at the office of Morrison & Cope, room 12, Crocker building, northwest corner of Market and Montgomery streets, in the city and county of San Francisco, State of California.

All offers or bids must be in writing, and may be left at the place above designated or delivered to said executors personally, or be filed in the office of the Clerk of said Superior Court, at any time after the first publication of this notice and before the making of the sale.

Terms and conditions of sale: Cash in gold coin of the United States, payable upon confirmation of sale by said Superior Court.

Dated November 22nd, 1901.

A. F. MORRISON,
OLIVER B. MARTIN,
Executors of the will of Joan N. G. Hunter, deceased.

Second-hand Kodaks and Cameras

EACH YEAR, in November, we have a clearance sale of the cameras that we have taken in trade during the season. We offer them at prices low enough to sell them out rapidly rather than carry them through the winter : : : : : : : :

BETTER CALL AND LOOK THEM OVER IF YOU NEED ONE.

HERE IS A PARTIAL LIST

2—No. 4 Cartridge Kodak.....$12.50
1—No. 5 Cartridge Kodak 17.50
1—No. 2 Bullseye Kodak..... 3.50
1—No. 2 Bullseye Kodak..... 2.50
3—No. 2 Flexo Kodak..... 2.00
1—No. 3 Folding Pocket Kodak 10.00
1—$25.00 Cycle Poco, case and 3 holders.....19.00
1—3.4—4.4 Adlake..... 3.50
1—4x5 Adlake..... 3.50
3—4x5 Cyclone..... 4.00
1—4x5 Cyclone..... 4.50
1—No. 3 Jr. Kodak case plate attachment and 3 holders 5.00
1—4.5 Waterbury, double lens, and 3 plate holders 1.50
2—No. 5 Folding Kodaks, without lens or shutter 2.50
2—No 2 Eureka Cameras 3.2—3.2..... .75
3—No. 4 Bullseyes.....@ 4.00

R. A. LEET
13th bet. Washington & Clay
OAKLAND.

NO FAVORS FOR THE PASSENGERS.

Patrons of the Transit Company Must Not Expect Fair Treatment.

At a meeting of the Council last night the opinion of City Attorney Johnson was read relative to compelling the Oakland Transit Company to run its cars to the foot of Broadway.

City Attorney Johnson was of the opinion that there was no legal way to compel the Transit Company to run its San Pablo cars to the foot of Broadway, as there was no provision in the franchise to that effect.

Chairman Schaffer suggested that as it would be impossible to compel the company to accommodate the public, it would be the best thing to order the resolution filed.

There being no objection, it was so ordered by the chairman.

DONATIONS FOR FABIOLA.

The annual Thanksgiving donation party of the Fabiola Hospital will be held Friday, November 29, at the hospital. The committee in charge and also members of the Association will receive donations and meet friends all day at the institution. The ladies desire to inform the public that no matter how modest the donation, it will be greatly appreciated.

LARGE AUDIENCES AT THE BROADWAY THEATER

Peck's Broadway Theater is enjoying most liberal patronage. The auditorium is full every night at each of the performances and complete satisfaction is given to every auditor. The price of admission is only ten cents. The enterprise of Manager Peck is being appreciated by the people of this city, who are grateful because they are enabled to witness a clever performance at a very low price of admission without incurring the expense and loss of time necessary to make a trip to San Francisco. This week there is a very clever vaudeville performance beside the moving pictures.

BRINGS SUIT TO RECOVER OLD HOME.

Miss Jennie M. Heaton has brought suit to recover property valued at $2,400, which she claims was secured from her late father, Warren D. Heaton, by Millie A. Leach without consideration. The property is the old family residence on Webster street.

$1 A WEEK

Just as You Like....

Get what you want, and we extend credit, whether it be a Tailor Suit, Jacket, Cape or Fur Garment

Our prices for credit are as low as strictly cash houses.

EASTERN OUTFITTING CO.
465 TWELFTH ST.
Bet. Washington and Broadway, Oakland
Have a Look at Our Newmarkets

FOOTPADS ARE BOLD.

Hold up a Milkman Twice and are Soon Captured by the Police.

After making two assaults last night, a brace of footpads succeeded in robbing Percy Lee, a milkman, whose place of business is on the corner of Seventeenth street and San Pablo avenue. The highwaymen secured $4.85 on the second attack, but were run down immediately by Sergeant Green and Patrolman Flynn, to whom the milkman told his story right after the hold-up. The men arrested give the names of Ed Nelson and James McCauley. They were identified by their victim.

The first assault was made on the corner of Eleventh and Jefferson streets, just as Lee was entering a residence to deliver milk. Lee swung his can with such vigor that his assailants were put to flight.

Lee had only gone a few blocks when he was again assaulted on the corner of Ninth and Grove streets. One of the footpads stealthily approached from behind and threw his arms around the milkman's neck, while the other went through his pockets.

The men arrested on suspicion of having committed the crime are said to be ex-convicts.

TAXES ARE NOW DELINQUENT.

The city taxes are now deliquent. Yesterday was the last day to pay without penalty. The amount due the city under the first installment is $301,015.82. Of this amount about $200,000 has been collected, leaving a delinquency approximately of $100,000.

This is caused principally by the refusal of certain Washington street merchants to pay the increased assessment. This amount, which the city will not get until the courts have decided certain legal points, is approximately $60,000. The increased assessment provided only $15,000 additional revenue, but the amount effected by the refusal of the property owners to pay is four times that amount.

With the $60,000 put aside, this leaves about $540,000 which is delinquent on the first installment.

HAVERLY'S MINSTRELS AT THE MACDONOUGH.

Haverly's Mastodons come to the Macdonough Theater next Wednesday and Thursday with a matinee on Thanksgiving, fresh from triumphs in San Francisco, where for two weeks, at the California Theater, they played to good business. The success they scored in 'Frisco is always illustrated by the fact that five nights after their opening there the Haverly's broke all previous records at the California Theater for big receipts. The San Francisco papers, without exception, heartily praised the performance, and judging from what the critics of that city said, the theater patrons of Oakland may expect an artistic entertainment, with comedy features of unusual merit.

Mr. George Wilson, who is the chief comedian, has a reputation so well established that little more than the mere mention of his name is necessary. He has had many rivals and a host of imitators, but his originality and by keeping abreast of the times, has maintained his position in the fore-front through all the varying changes in minstrelsy. His monologue this season is described as something altogether unique.

SCHOOLS ARE CLOSED ON ACCOUNT OF SCARLET FEVER.

FRUITVALE, Nov. 26.—Owing to the epidemic of scarlet fever which is making the rounds of this place the schools will be closed for one week. Within the past week a number of new cases have been reported and the trustees thought it best to close the schools until the disease was completely under control.

The drill company of the Fruitvale School had a "drill down" with an Oakland school. The local boys have gained quite a reputation for their drilling qualities and have received challenges from a number of quarters to contest for honors.

John Bridge was visiting his uncle in Berkeley yesterday.

Following is a list of the advertised letters: Mrs. Kate Doe, Mrs. C. T. Dean, Mrs. Krone, Mrs. M. T. White, Augusta Costa.

GUARDIAN APPOINTED FOR RICH BEGGAR.

Judge Ogden has appointed Honora Graham guardian of the estate of Patrick Flynn, the incompetent who is an inmate of the city prison and who has a bank account of $5000.

Flynn appeared in court and, in opposition to the application of Public Administrator Hawes, said that he would prefer Honora Graham to be his guardian because he had known her since he was a child and because she was kind to him.

PASSED AWAY WHILE SEATED IN A CHAIR

Hugh Connell, a gardener, 71 years old, was found dead in a chair in the basement of the Pope residence, 1604 East Twenty-second street, yesterday afternoon. He evidently died without a struggle.

The deceased has no relatives here. Death probably was due to heart failure.

FILE THEIR PROTEST AGAINST THE TAX RATE.

Wm. T. Hamilton and Mrs. Emily S. Pardee have filed a written protest against the payment of taxes under the increased assessment.

MRS. HEANEY REMOVED.

Mrs. M. Heaney of Atlantic street, who was so severely burned in her home last Saturday, has been removed from the Receiving Hospital to Fabiola Hospital.

THE UNITY CLUB.

The Unity Club will give a large entertainment at the Unitarian Church this evening.

VETERAN RESERVES.

Company A, Veteran Reserves, had a most interesting visit to Yountville Sunday. There was a large crowd on the excursion.

SEYGARD IN THE ROLE OF MARGUERITE.

A GREAT PERFORMANCE IS PLANNED FOR THIS EVENING.

CALVE WILL APPEAR IN ROLE OF CARMEN.

Mme. Camille Seygard as Marguerite was very favorably received at the Grand Opera House in San Francisco last night.

Emma Eames was to have sung in "Faust" last evening, and while there was a general desire to hear her, the large audience accepted the inevitable and found that Mme. Seygard, while not as great a singer as Eames, was in every way an impressively artistic Marguerite.

At the last moment yesterday, on Mme. Eames announcing her inability to appear, Camille Seygard took the role.

Mme. Seygard showed to better advantage last night than she did in Carmen and her personation of the ambitious role was highly meritorious. Throughout the opera her work was charming. Her fine phrasing, her impassioned rendering of the music, her showing of clever execution of the Jewel song and her intensity in the scenes with Faust were decidedly impressive.

Her performance was so much superior to any of those usual star prima donnas who have toured the country at different times that the meed of praise becomes due, even if she was only a substitute.

The rest of the presentation was perhaps the best ever heard on the coast.

Edouard de Reszke was Mephisto and sang the role with splendid effect. He was in superb voice and sang the great numbers in the part with great power and in the trio with Valentine and Faust his magnificent basso rolled out grandly.

Salignac gave us the best Faust last night we have heard in years. He has been developing fast since we heard him first, and this season he is showing himself a tenor distinctly of the highest quality. His Faust is impassioned and dramatic without being loud or forced.

Campanari was equally fine in Valentine and Mme. Bauermeister again showed her powers as a comedienne as well as a singer. She made Martha a recognizable figure in the opera, musically and dramatically.

Even without Mme. Emma Eames "Faust" was a grand presentation, the ensemble being as good as could have been gotten anywhere.

Tonight "Die Walkure" will be given with Mme. Gadski in the chief role. She will be supported by Schumann-Heink, Louise Homer, Fritzi Scheff, Seygard, Maryili, Bridewell, Bauermeister, Van Cauteren, Reuss-Belce, Van Dyck, Blass and Bispham, a cast that would be hard to duplicate in any great city of the world today. Added to this superb coterie of famous singers this evening will be Damrosch, the only, who will occupy the conductor's chair.

Tomorrow evening at 7:45 the curtain will rise on a double bill performance of "Don Pasquale" and "I Pagliacci." Sembrich, Scotti, Tavecchia and Salignac will be the chief singers in "Don Pasquale," and "I Pagliacci" will have for its interpreters Scheff, De Marchi, Declery, Reiss and Campanari.

On Thursday afternoon a grand holiday matinee will be given with Sybil Sanderson in the leading role of "Romeo et Juliette." Bridewell, Journet, Gilibert, Declery and Salignac will be in the cast with the fair Californian, and the afternoon promises to be a notable one.

Thursday evening will see a grand performance of "Die Meistersinger," with Gadski, Schumann-Heink, Dippel, Bispham, Muhlmann and Ed de Reszke in the cast.

The great Verdi composition "Aida," with its wealth of color, will be the offering Friday night, and hopes are entertained that Mme. Eames will be able to sing the title role. The cast of "Aida" is announced as follows: Eames, Louise Homer, Scotti, Journet, Muhlmann and De Marchi.

Saturday afternoon at 2 o'clock "The Barber of Seville" will be the attraction, with Sembrich, Salignac, Campanari, Tavecchia and Ed de Reszke as the chief singers.

Saturday evening "Carmen," with its great exponent, Mme. Calve, in the title role, is the bill, and the historic opera house will be the scene of a great gathering of the fashionables.

GREAT ANIMAL SHOW WILL OPEN TOMORROW.

The world's greatest living animal trainers, Norris & Rowe, will exhibit their Big Trained Animal Shows in this city next Wednesday and Thursday afternoon and night, under their enormous waterproof tents, which will be located at Twelfth and Jackson streets. Performances will be given at 3 and 8 P. M. A new grand free spectacular street carnival and children's fairyland parade will be given on the morning of the exhibition at 11 o'clock, at which time the entire company of over 300 animal actors will be seen. Prominent among this season's special features are the greyhound tandem races; the five pony tandem races; chariot races; the wonderful performances of the smallest elephants in the world. This is beyond doubt the most marvelous elephant act ever introduced into tented amusements; Alexis, the only trained African zebra in the world, the wonderful performances and acts of the seventy beautiful Shetland ponies, and the new and novel fire department. This is an act that you never saw before, it is absolutely new. A monkey, even in his native, untrained state, is a well-spring of fun to every man, woman and child. How much more so then, by the cunning aid of man, they are taught to perform acts that are ludicrous in the extreme and tricks and antics whose provocation to laughter is irresistible. For comicality and diversity of absurd tricks the multitude of monkeys with the Norris & Rowe's shows are beyond the power of language to describe.

THREE DYNAMOS AT THE POWER HOUSE.

ELMHURST, Nov. 26.—Three dynamos are now running at the power house and as a result the ten minute service between Oakland and High street is again in operation. The work of repairing the machinery at the power house has been accomplished in a comparatively short time considering the extent of the damage done.

The work of removing the Elmhurst race track has begun. The high fence which formerly surrounded the place has been torn down and it will be followed by the bicycle track. The park is located on leased ground and the lease is about to expire.

Will Ross, a late resident of San Leandro, has moved to this place where he will make his home in the future.

WILL TEST DUCK LAW.

Game Warden Makes a Catch and the Superior Court Must Decide.

Last Saturday evening Game Warden S. B. Vandervoort of Irvington arrested Dr. Granz of Alameda, L. C. Williams of Williams, Belcher & Company, and W. A. Tilley, three members of the Swan Gun Club, at their headquarters on the Alvarado marshes, charging them with violation of that clause of the bird law which prohibits the shooting of game from one-half hour after sunset to one-half hour before sunrise. The gentlemen arrested were taken before Judge Richmond of Alvarado, where they gave their names as John Doe, Richard Roe and John Rock, pleaded not guilty and demanded a jury trial, being released on their own recognizance to appear at 4 p. m. next Saturday. Members of the Swan Gun Club, which is composed of men of the highest standing, assert that this arrest is a piece of spite work, instigated by Jack Ahern of Alvarado, who was arrested at their instance on November 10th for trespass and vulgar language. Ahern went off swearing vengeance, and is said to have brought Vandervoort to the place. The single duck seized by the deputy from one of the gentlemen's pockets they state, was shot at 4 o'clock that day, and was the only game in their possession, as they observed the law conscientiously, having called in all their decoys at 5:30 that day, finishing their dinner before 6 o'clock.

The Superior Court of Alameda county will be asked to decide the constitutionality of the provision of the game law which makes it a misdemeanor to shoot ducks or other wild fowl a half-hour after sundown or a half hour before sunrise. When the cases of J. J. Menefee and C. A. McDonald of Twenty-third avenue, Alameda, came up before Justice H. T. Morris, Attorney Dodge of Oakland claimed that the law was unconstitutional. After submitting some argument Dodge induced the Judge to refer the case to the Superior Court, where it will be settled on a point of law.

The case against Frank Mahew, a twelve-year-old boy of the East End was dismissed by Judge Morris. He had been arrested by William Canning a deputy game warden, for shooting ducks after dark. He and another juvenile sportsman claimed that they were firing off a gun under the railroad bridge to hear the echo, and averred that it would be impossible for either to hit a duck "on the set."

TO THE CONSUMERS OF THE OAKLAND GAS, LIGHT AND HEAT COMPANY.

We ask your careful reading of the following:

WINTER TIME causes a very heavy demand upon our capacity for the supply of GAS AND ELECTRICITY and develops faults in the service not possible to be noticed in the summer months. DO NOT CONDEMN the company for general poor light when the fault is local. We aim at all times to give the very best service and have the men to attend promptly to complaints.

IF YOUR LIGHT IS POOR, it is some defect in piping in house or service mains, and a telephone to Private Exchange No. 1 or a letter to this office will receive prompt attention, and every effort in our power will be made to give you the service you pay for. Yours respectfully,

JOHN A. BRITTON,
President.

"No Hot Air"
At H. Schellhaas, but goods guaranteed as represented, at H. Schellhaas, Eleventh street.

"White Enamel Beds,"
Wire mattresses and top beds. The best there is at reasonable prices, at H. Schellhaas, corner store, 408 Eleventh st.

"My Cake is Dough."
Did not use Sperry's Flour.

If You Want Flowers
Early in spring, get your bulbs at H. M. Sanborn's, 517 Fourteenth street. Phone Main 516.

Second-hand Cameras.
Reasonable prices; guaranteed. VELOX printing at night TAUGHT FREE. We develop and print. Frost Photo Supply Co., 470 Thirteenth street, Oakland.

Miss Flora C. Kendall,
Teacher of music. 533 Twenty-seventh street, Mondays. Tel. Cedar 671.

CASTORIA.
Bears the Signature of Chas. H. Fletcher. The Kind You Have Always Bought

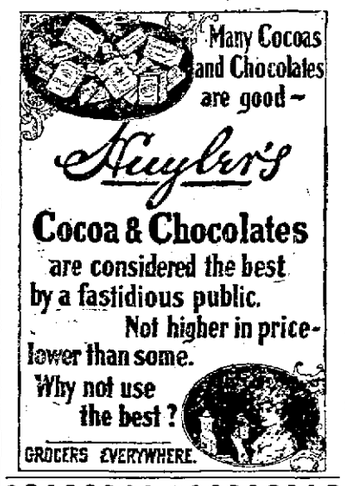

TEL. PINE 911
KRAMM BROS.
DEALERS IN
Hay, Grain, Wood and COAL
N. W. Cor. 19th and Broadway
Free and Prompt Delivery

TESLA BRIQUETTES
The Cleanest Cheapest and Best Fuel in the Market
All First-Class Coal Dealers Carry Them

Call on Your Dealer or Phone Main 79 Oakland

San Francisco
Market Street, 649, 651
OPP. KEARNY STREET

Joseph Fredericks & Co. (Incorporated)

Upholstery Furniture Carpets

Carpets of exquisite patterns, and rich effects in upholstery.

Selections from our large stock promptly delivered to addresses in Oakland, Alameda and Berkeley.

Estimates courteously given for cottage or mansion

The best quality of Shades

MARKET STREET
Opp. Kearny

The D. Samuels Lace House Co.
HOUSEHOLD DRAPERIES

Importers of High-Class Dry Goods.

JUST RECEIVED—Six lines of choice materials in white and cream for bridesmaids, debutantes, and evening gowns—rich but inexpensive.

Housekeeping Department.
We offer only the most reliable goods at very close prices.
Blankets—Magnificent values in white and colored Blankets—large size white blanket at $3.00 pair—special values at $3.75 pair, $4.25, $5.00, $5.50, $6.50 pair up to finest grades produced.
A saving of 20 per cent to purchaser.

Near Linen & Mascot Sheets.
Two best muslin sheets manufactured—sold at cost of material—all size beds from cribs to largest. Hotels, institutions etc., should send for price list.

Bed Spreads and Comforters
Wholesale and retail. We are direct mill agents and offer tremendous inducements.

Table Linens.
We are direct importers of the very best German, Irish, English and Austrian linens which we sell at wholesale prices—Our assortment is immense.

EMBROIDERING and MONOGRAMING OF LINENS OUR SPECIALTY.

The D. Samuels' Lace House Co.
WHOLESALE——RETAIL
SUTTER ST. Corner GRANT AVE.
SAN FRANCISCO
Sole Agents for Quilted Table Padding.

LOUIS ZAHL
Watchmaker and Jeweler
1153 WASHINGTON ST.
Near Thirteenth.

ADVERTISEMENTS

EDWARD S. SPEAR & CO.
AUCTIONEERS
31-33 Sutter Street, San Francisco Tel. Main 5181
CASH paid for Furniture, Carpets, Desks, Books and Merchandise to parties not wishing to wait for Auction Returns.

3000 RARE BOOKS AT AUCTION
TUESDAY AND WEDNESDAY, NOV. 26 & 27
Commencing each day at 11 o'clock a. m., by catalogue, we will sell by order of
Mr. John Grant, Wholesale Bookseller, Edinburgh, Scotland,

The most valuable and rare collection of standard and miscellaneous books ever offered at auction in this city.

NOTE—The books were consigned to us for absolute sale and we beg to call the attention of lovers and collectors of rare works and literature to the above.

Books on exhibition Monday from 9 until 5 o'clock.

EDWARD S. SPEAR & CO., San Francisco, Auctioneers.

THE GREATEST DISPERSAL SALE
—OF—
THOROUGHBRED BROOD MARES
EVER HELD IN CALIFORNIA WILL TAKE PLACE
Tuesday Evening, Nov. 26, 1901
Commencing at 8 o'clock.

Occidental Horse Exchange

Occidental Horse Exchange

721 Howard Street, near Third, San Francisco.

This consignment consists of all the Thoroughbred Brood Mares owned by J. NAGLEE BURK, Esq., and are without doubt the finest ever offered at auction in this city. They are all stinted to CRESCENDO and BRIOSO and are the dams of such famous winners as

Impromptu, Bravura, Con Moto, Dolente, Gusto, Last Chance, Molly Bawn, Intrada, Crescendo, Vendome, Dura, Lento, Libitum, Etc.

So this is a rare opportunity to get the very best that money can buy.
Among them are

Imp. Janet N., Dura, Vedette, Furia Extempore, Imp. Berna, Feroce, Fiame, Energia, Irish Lass, Cadenza, Bravura, Vivace, Amida Thelma, Entrata, Andante, Thelma, Etc., Gravita, Why Not, Sissy Jupe

I will also sell the Royally Bred Stake Winning Stallons
BRIOSO and DRUM MAJOR.
EVERY ANIMAL MUST BE SOLD. POSITIVELY NO RESERVE.
WILLIAM C. LAYNG, Auctioneer.
Stock on Exhibition on Sunday. Catalogues Ready.

Reductions in Ladies Made-to Order Garments

I desire to reduce my extensive stock of woolens and novelties for made-to-order costumes, and have greatly reduced my former prices from $15 to $20 on costumes. For instance, $75 gowns to order, reduced to $55.

Frances
Maker of Ladies Garments
796 Sutter Street

"BEAR IN MIND"
BB
BROOKLYN BEER

BROWN & McKINNON OLDEST MERCHANT TAILORS IN OAKLAND.
We carry a full line of desirable staple goods and latest novelties.
LATEST WINTER GOODS NOW IN.
Evarts Block 1018 Broadway.

LOHER'S HOME BAKED PORK AND BEANS (Boston or New York Style)
In pots 3 sizes, 10c, 15c, 25c. Try them
G. T. Loher, Fresh Meats & Delicacies
211 SAN PABLO AVE. PHONE MAIN 1001
Bet. 16th and 17th. Free Delivery.

BREAD
that gives the nourishment is the loaf that strengthens the body—that's the loaf made by CLEM MARTIN of the
LIBERTY BAKERY
Doesn't take long for a housekeeper to find out such a good thing as that there's the best Bread made at "THE LIBERTY." Our Cakes and Pastry are likewise. Restaurant unexcelled. Prices as usual.
857 Washington Street.

WEAK MEN.
HELP FOR YOU
DR. HALL'S REINVIGORator stops all losses in 24 hours. You will feel an improvement from the first dose. We have so much confidence in our treatment that we could safely offer Five Hundred reward for any case we cannot cure. This Secret Remedy Enlarges Shrunken Organs, cures Emissions, Impotency, Varicocele, Prematureness Gleet, Strictures, Kidneys, Lost Manhood, Drains in the Urine, and all other terrible wasting effects of errors of youth or excess. $2 per bottle; three bottles, $5. Guaranteed to cure any case. Try it. Acts like magic. Call or address HALL'S MEDICAL INSTITUTE, 855 Broadway, Oakland, Cal.

W. N. JENKINS
THE LEADING
Jeweler and Optician
Tel. White 872 1067 BROADWAY